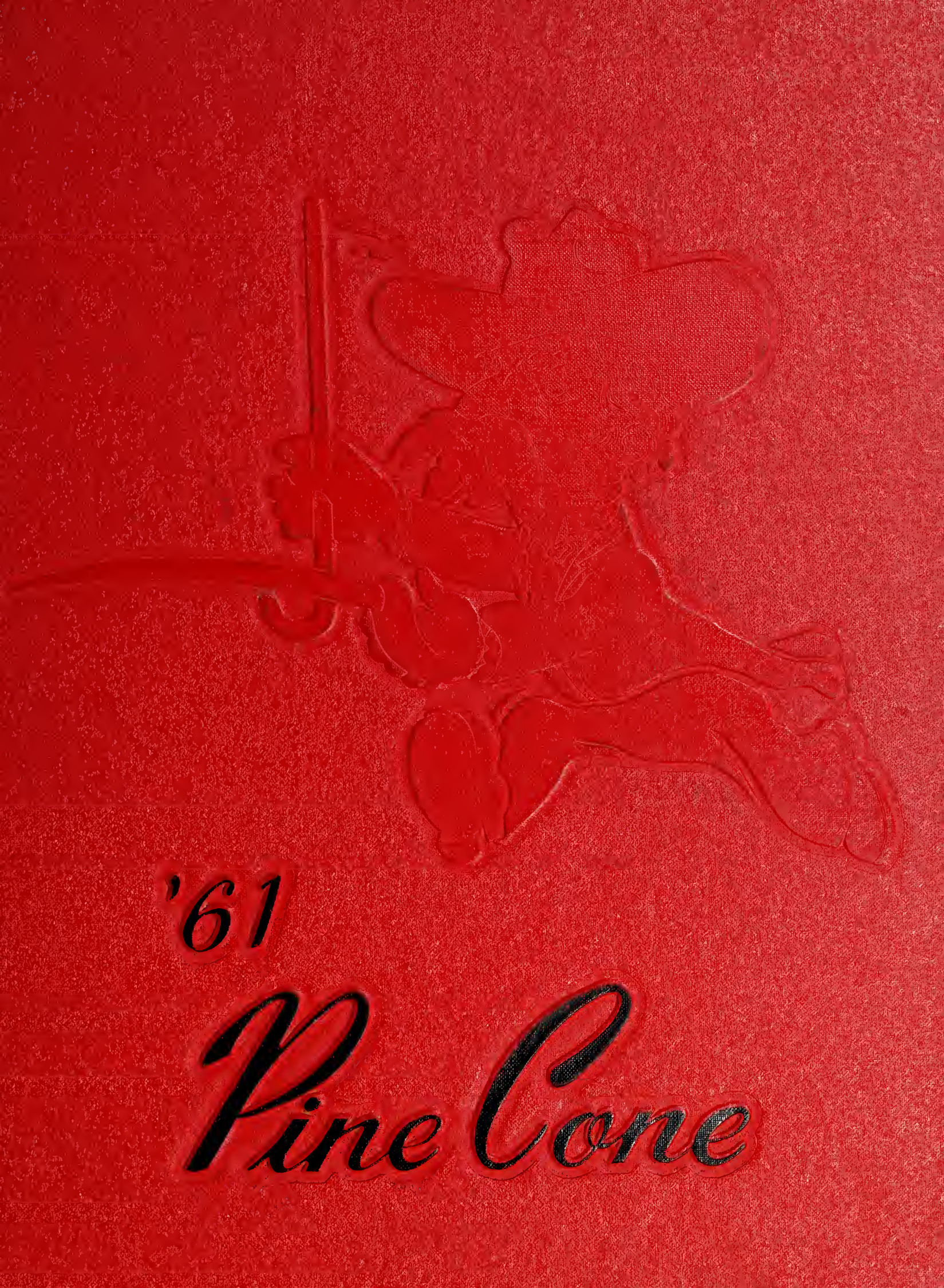
'61
Pine Cone

STUDENT CENTER

VALDOSTA STATE UNIVERSITY VALDOSTA GEORGIA 1906

Presented to
Odum Library
Valdosta State University
by

Lowndes
High School

PINE CONE

1961

Valdosta

State

College

Valdosta, Georgia

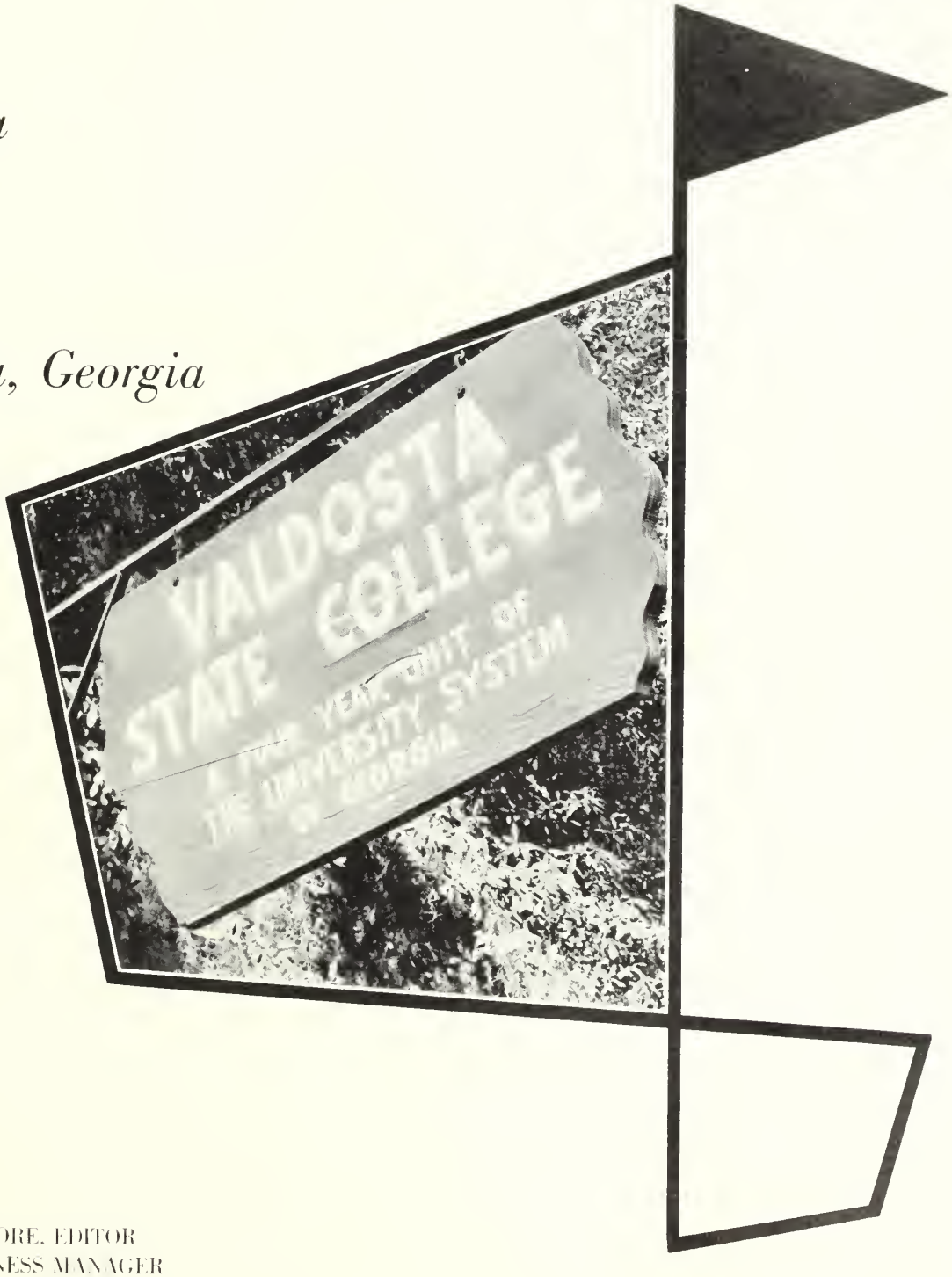

MARILYN SIZEMORE, EDITOR
JOE WEBB, BUSINESS MANAGER
HAROLD S. GULLIVER, ADVISOR

VALDOSTA STAT

By a special Act of Legislature the college was established in 1906. It was first known as South Georgia State Normal College, and in 1923 it was changed to Georgia State Womans College . . . Later in 1950 the name was changed to the present Valdosta State College . . . And so it is as the old makes way for the new and in turn the new looks toward the future. May we ever press forward with the determination to reach our goals . . . Let us keep in mind these very wise words from Alexander Pope, "Be not the last by which the new is tried, nor the first to lay the old aside."

VALDOSTA STATE COLLEGE

Valdosta, Georgia

1961

EDITOR . . . . . Marilyn Sizemore
BUSINESS MANAGER . . . . . Joe Webb
ASSOCIATE EDITOR . . . . . John Massey
LAYOUT EDITOR . . . . . Julie McNeal
PHOTOGRAPHER . . . . . Bookman's Studio
and
Mike Reublin
PHOTOGRAPHY EDITORS . . . . . Carole Lee
Bob Cornelius
FEATURES EDITOR . . . . . Rachel Norman
COPY EDITOR . . . . . Emily Shivers
SENIORS EDITOR . . . . . Joann Wisenbaker
Marianne Baxter
CLASS EDITORS . . . . . Janice Simpson
Martha McElroy
Toni Steele
ORGANIZATIONS . . . . . Lucy Proctor
SPORTS EDITOR . . . . . Maxie Hasty
GREEKS EDITOR . . . . . Barbara Langley
ADVERTISING STAFF . . . . . Jean Strickland
Mary Anderson
Jimmy Batts
Jerry Straughan

Published by the students of
Valdosta State College

BEAUTIES 11

FEATURES 19

THE COLLEGE 37

ACTIVITIES 45

SPORTS 63

CLASSES 73

GREEKS 111

ADVERTISING 127

These Buildings Help Make VSC A Home for Over 700 Students

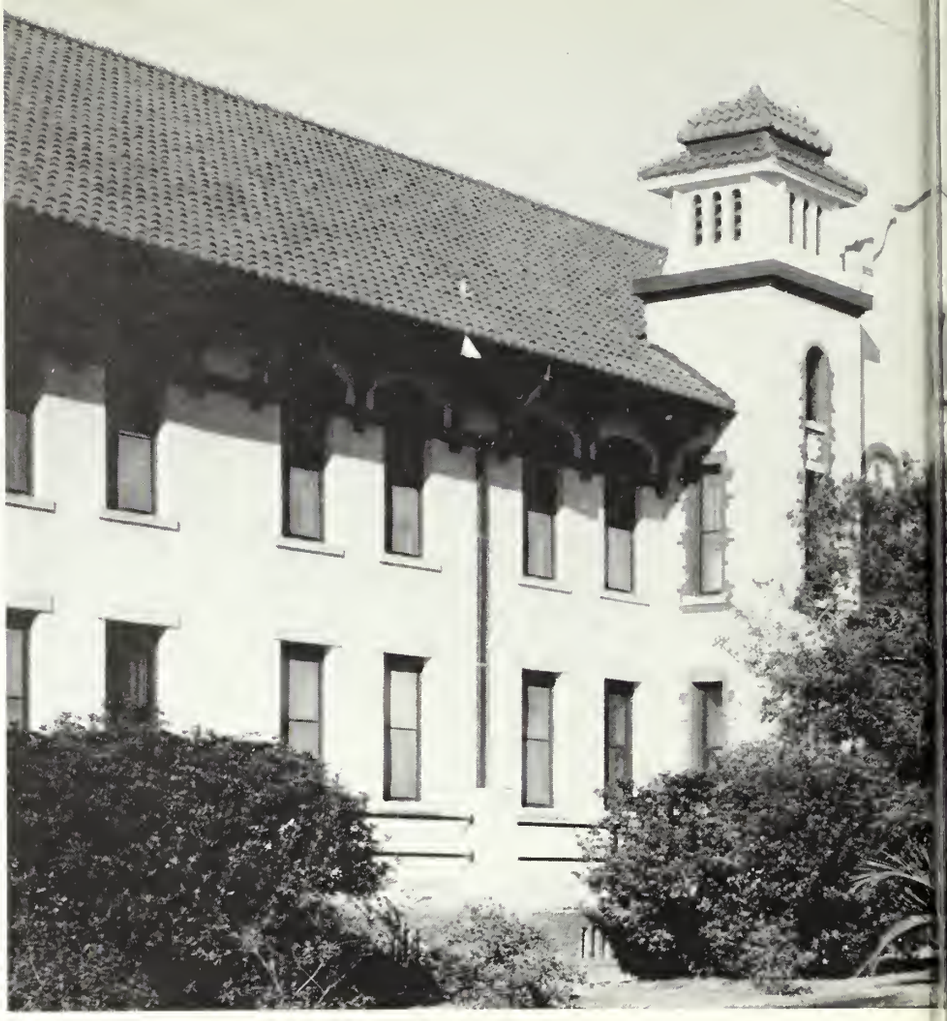

HOUSE-IN-THE-WOODS

CONVERSE HALL
and
ASHLEY HALL

DINING HALL

Construction of new annex to the administration building and paved parking areas begins at VSC.

President Thaxton gives his o.k.

Beauties

Louise Wight

Senior Sweetheart

When thinking of a Southern belle in all her charm, Louise truly fits the pattern, and flattery only brings a warm smile with a touch of red to her face. Bewitching Louise Wight is an Art major from Cairo, Georgia.

Janice Taylor

Junior Sweetheart

When Janice appears on the scene, there is always a feeling of gaiety in the air. She has a knack for making people smile or laugh. Janice is from Adel. Georgia. and a Sociology major.

Beverly Bridges

Sophomore Sweetheart

The sparkle of light on a raindrop is like the sparkle radiating from the eyes of our sophomore sweetheart, Beverly Bridges. She is a Secretarial Science major from Donalsonville, Georgia.

Elizabeth Helms

Freshman Sweetheart

A cheerful grin and a knowing wink to all she meets . . . this characterizes the charming personality of Elizabeth Helms of Valdosta, Georgia. Lizzy is a Secondary Education major.

Miss Dawn Groover, 1961 Miss VSC Calendar Girl.

TKE President Bernie Brown crowns Dawn, 1961 Miss VSC Calendar Girl.

. . . and to play tennis with you.

Miss VSC Calendar Girl

Top five contestants, left to right: Lizzie Helms, Suzanne Brown, Dawn Groover, Gail Brown, and Brenda Houston.

Midst the flurry and excitement of the annual Miss VSC Calendar Girl Contest sponsored by the Tau Kappa Epsilon Fraternity, Miss Dawn Groover of Thomasville, Georgia, was crowned Miss VSC Calendar Girl of 1961. Thirty-one lovely girls vied for this title in the beauty pageant judged on the basis of personality, poise, beauty, and photogenic quality.

Miss VSC

Miss VSC in her talent role.

MOLLY COLEMAN WINS MISS VSC TITLE

Pageantry, beauty, and talent were in abundance on the Valdosta State College campus when, on the night of November 22, 1960, Miss Molly Coleman from Valdosta was chosen Miss VSC from a group of seventeen lovely co-eds.

First runner-up was Miss Suzanne Brown, a freshman from Valdosta; second runner-up was Miss "Snookie" Rigdon. Other finalists were Marney Dyess, Barbara Walker, Kaye Domingos, and Joy Collier. This annual event is sponsored by Pi Kappa Phi Fraternity.

Miss Molly Coleman—Miss VSC

Thirty lovely co-eds vie for the Miss Calendar Girl Contest.

Miss Molly Coleman portrays Helen Keller's nurse.

Miss VSC Calendar Girl and her eleven runner-ups.

Features

Best All-Round • Junior College

Marga and Mac

BEVERLY BRIDGES JIM NICHOLS

MARTHA McELROY BERNIE BROWN

Marga and Mac

Best All-Round • Senior College

Who's

IN AMERICAN UNIVERSITIES

Each year Who's Who in American Universities and Colleges gives recognition to students from colleges and universities throughout the USA. Instructions are given to campus nominating committees to base their selections upon scholastic average, participation in extracurricular activities,

STEVE VAUGHN
MARILYN HUGHES

LAMAR PEARSON
LOUISE WIGHT

JEAN HOOKS
JIM VARNER

Who

AND COLLEGES

and service to VSC school life.

Those receiving this honor for 1960-61 are Steve Vaughn, Marilyn Hughes, Lamar Pearson, Louise Wight, Jean Hooks, Jim Varner, Marilu NeSmith, Bernie Brown, Penny Williams, David Melton, Leslie Brown, Larry Waters.

MARILU NeSMITH
BERNIE BROWN

PENNY WILLIAMS
DAVID MELTON

LESLIE BROWN
LARRY WATERS

Under the direction of Miss Louise Sawyer the play gets under way.

Sock 'N Buskin participate in the Homecoming parade

Sock 'N Buskin in Little Foxes

Miss Sawyer and the entire drama societies are to be commended for the magnificent performance presented at the Pound Hall auditorium.

Another dramatic scene from the play.

Homecoming 1961

February 10-11
"Old South" Theme

Reigning over the Homecoming activities this year was Miss Beverly Bridges. She was chosen out of 12 nominees in an election sponsored by the SGA. Beverly is a pretty, blond sophomore from Donalsonville, Georgia.

Reigning as her court were Lizzie Helms, Louise Wight, Martha Sue Bragg, and Jean Hooks.

The Glee Club captured first place with the best float.

The Parade

The 1961 Homecoming Parade was scheduled for 4:00 P.M. on February 10. The procession was led by four Air Police from Moody Air Force Base. The floats to win awards in the parade were: first place, Glee Club; second place, Freshman class, and third place, TKE Fraternity.

Second place went to the Freshman Class.

The "cotton picking" TKE's.

Parade Continues –

The Rebel hats of the Sigma Phi Epsilon Fraternity.

The Valdosta Shriners offer music for the parade.

Beverly Bridges, Homecoming Queen.

The Rebel Plantation of the Business Club.

Valdosta High School Band.

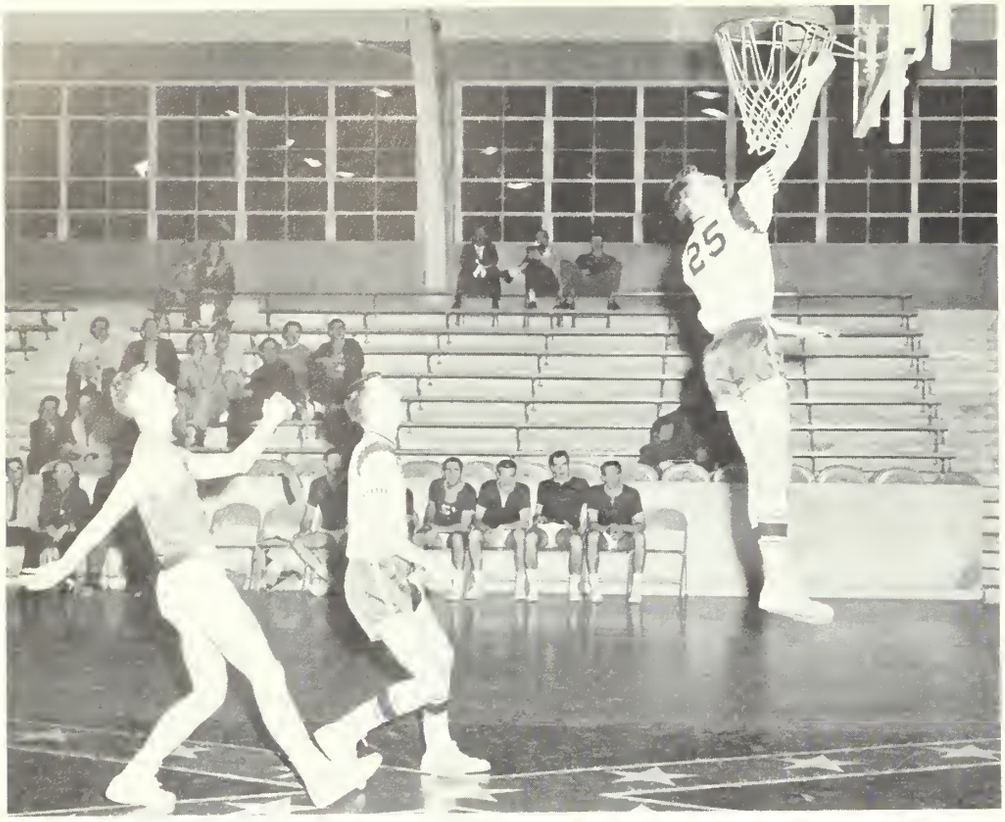

Homer Chambliss gets those points while Doug Winters looks on.

Homecoming Game

Valdosta State Rebels vs. West Georgia Indians

VSC 91—WG 58

Who's goal is this?

Those Rebels are hard to beat.

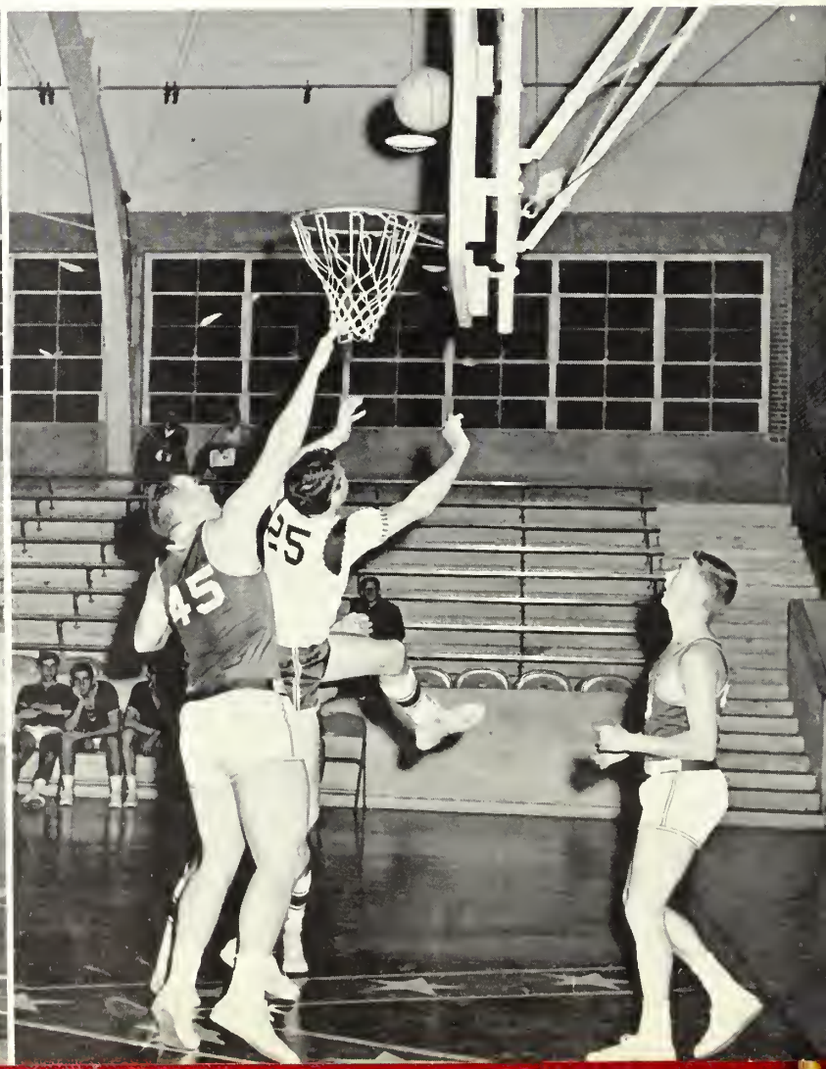

Campus Scenes

Tara, ante-bellum home of Scarlett O'Hara, as portrayed by the girls of Ashley Hall.

Some young lady is taking her punishment of being put in jail with a warm smile. Right, Judy?

Can you guess which one is Scarlett O'Hara?

Freshman Southern belles in front of Converse Hall

Homecoming Dance

The final event of the 1961 Homecoming was a dance held in the gymnatorium at 8:00 P.M. February 11, featuring the old Tommy Dorsey Band under the direction of Warren Covington. The Homecoming Queen and her court were presented at the dance.

The dance was enjoyed by everyone.

Several gathered around the gazebo, a special attraction at the dance.

Warren Covington and his band.

The band plays on!

Enjoying yourselves, Faculty?

HOLLY

Hold those ribbons, girls!

Class sweethearts

The crowd enjoys the music.

1961 Miss Pine Cone, Laura Ann Brown

Miss Pine Cone and her escort, Edward Mitchell

HOP

Mr. Bill Keller crowns Ann.

Master of Ceremonies, Joe Webb

Fun was had by the faculty. Right, Mr. Gabard?

Miss 1961 Pine Cone

Laura Ann Brown

THE FIVE FINALISTS

MR. and MRS. BILL KELLER
JUDGES OF THE 1961 MISS PINE
CONE CONTEST

ALMA GRUBBS

MARTHA SUE BRAGG

LOUISE WIGHT

CAREEN SHAPIRO

THIRD ANNUAL MISS PINE CONE CONTEST

In the flourishing excitement of approaching finals and of Christmas vacation: five V.S.C. co-eds, chosen by the Pine Cone staff, were presented to the student body at the third annual "Holly Hop" as the five finalists of our "1961 Miss Pine Cone" contest.

Mr. and Mrs. Bill Keller of Valdosta selected one of these five finalists from formal and informal photos. The crown was worn by Miss Ann Brown, a lovely sophomore from Thomasville, Georgia.

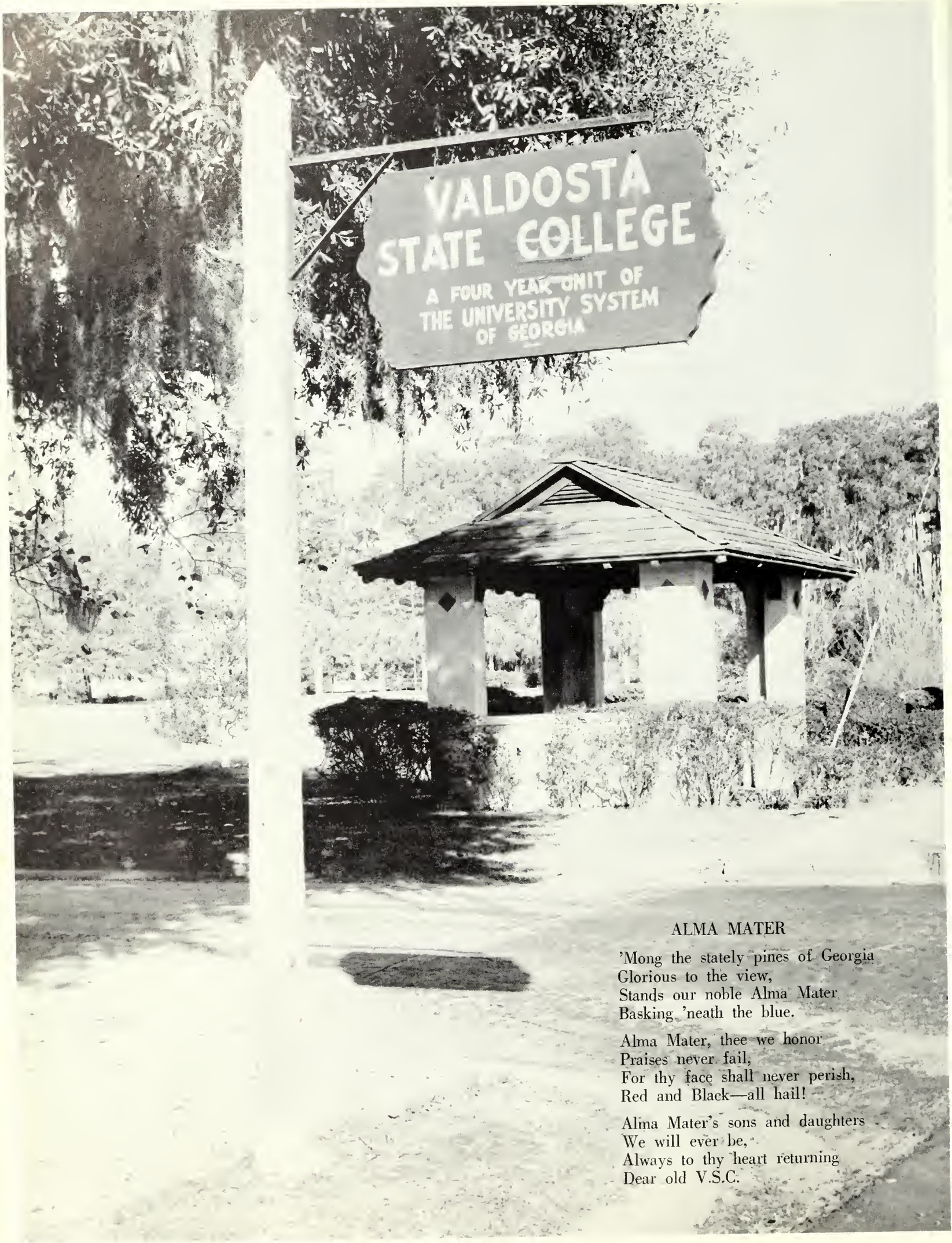

ALMA MATER

'Mong the stately pines of Georgia
Glorious to the view,
Stands our noble Alma Mater
Basking 'neath the blue.

Alma Mater, thee we honor
Praises never fail,
For thy face shall never perish,
Red and Black—all hail!

Alma Mater's sons and daughters
We will ever be,
Always to thy heart returning
Dear old V.S.C.

The College

DR. J. RALPH THAXTON
A.B., M.A., Ph.D.
President

Serving as president of our college, Dr. J. Ralph Thaxton has steered V.S.C. in its progressive course. Not only has our school grown in size, it has grown in stature among other colleges. The classes of 1961 are grateful to Dr. Thaxton for his fine work and friendliness in helping with our problems.

ADMINISTRATIVE STAFF ASSISTS PRESIDENT

All phases of the college are directed or controlled by the deans and other administrative personnel. Student health welfare, recreation, and dining facilities are only a few of the many services governed by the college administration. Most students come into contact with the different departmental functions during their four years at V.S.C.

DR. J. A. DURRENBERGER
A.B., M.A., Ph.D.
Academic Dean

MR. SHEALY McCOY
B.B.A., LL.B.
Comptroller

MRS. WILLIAM THOMAS
A.B.
Registrar

DR. GRAHAM WALL
A.B., M.A., Ed.D.
Dean of Men

MISS FREDEVA OGLETREE
A.B., M.A.
Dean of Women

MR. HAROLD GULLIVER
A.B.
Public Relations Director

MISS LILLIAN PATTERSON
A.B., B.S. in L.S.
Librarian

MISS THERA HAMBRICK
A.B., B.S. in L.S.
Assistant Librarian

DR ROBERT STUMP
M.D.
College Physician

MRS. MARY THORNTON
Dietitian

MRS. MARJORIE BLAND
Asst. to Comptroller

MRS. JOSEPH MADDOX
Secretary to President

MRS. MARY H. ROGERS
R.N.
College Nurse

MR. MURRY JOLLEY
Manager
Student Center

MRS. MURRAY JOLLEY
Asst. Manager
Bookstore

Administration

MRS. A. W. QUILLIAN
House Director
Ashley Hall

MRS. J. A. SCONYERS
Assistant Dietitian
House Director
Reade Hall

MRS. NITA HARRELL
House Director
Converse Hall

MRS. GRACE JONES
Assistant to the
Registrar

MRS. MARY CROOM
Secretary to
Academic Dean

MRS. BARBARA RUDY
Secretary to
Registrar

MISS FAYE HOWELL
Secretary to
Comptroller

MRS. LOIS HANCOCK
Secretary and
Cashier

MR. LEROY BABCOCK
B.Ed., M.S.
Associate Professor of Mathematics and Physics

MR. EDWARD BEARD
A.B., M.A.
Assistant Professor of Sociology

MRS. LEE BENNETT
A.B., M.A.
Instructor in Art

DR. MARJORIE CARTER
B.S., M.A., Ph.D.
Professor of Biology

Faculty

Certainly the faculty of any institution is an integral part of student life—the same is true at V.S.C. The people on these Faculty pages are responsible for leading, guiding, and directing us in the proper channels of educational activities.

MR. GARY COLSON
B.S., M.A.
Assistant Professor of Physical Education

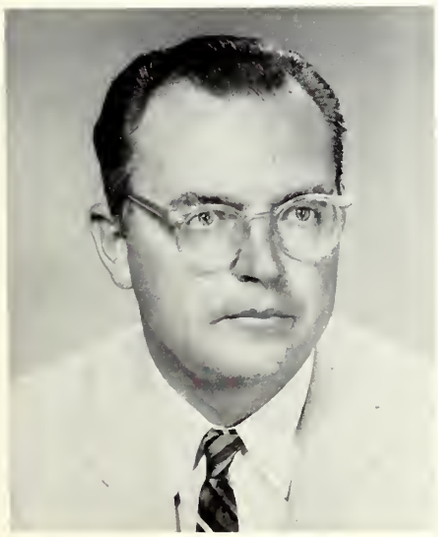

DR. CLYDE CONNELL
B.S., M.S., Ph.D.
Assistant Professor of Biology

MISS WISTER COOK
A.B., M.A.
Assistant Professor of English

MR. JAMES DALES
B.B.A., M.A.
Associate Professor of Accounting

DR. HARRY DUVALL
B.S., Ph.D.
Professor of Chemistry

MRS. MILDRED EVANS
Secretary to Department of Education

MR. MARVIN EVANS
A.B., M.A.
Assistant Professor of English

Faculty

MR. WILLIAM GABARD
A.B., M.A.
Associate Professor of History

MR. SAUNDERS GARWOOD
A.B.
Instructor of History

MR. WILLIAM GRANT
B.S. Ed.
Assistant Professor of Physical Education

DR. HAROLD GULLIVER
B.A., A.M., Ph.D.
Professor of English

MRS. BARBARA HUTCHINSON
A.B., M.A.
Assistant Professor of Education

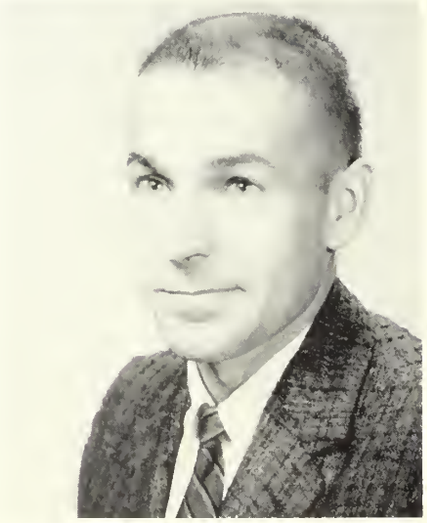

MR. SPENCER JARNIGAN
A.B., M.A.
Assistant Professor of Education and Psychology

MRS. CORRINE KNIGHT
B.S., M.A.
Associate Professor of Education

MR. DAVID P. LEWIS
A.B., M.S.
Assistant Professor of Economics and Business Administration

MR. MAURICE LINDAUER
A.B., M.A.
Assistant Professor of Chemistry

Faculty

MISS ELIMINA McKNEELY
A.B., M.A., M.S.
Assistant Professor of Secretarial Science

MR. JAMES MARTIN
A.B., M.S.
Associate Professor of Physics

MRS. MATILDA MATHIS
B.S., M.S.
Assistant Professor of Physical Education

MRS. LUCRETIA MORGAN
B.S. Ed., M.A.
Assistant Professor of Modern Foreign Languages

DR. BEATRICE NEVINS
Ph.B., Ph.M., Ph.D.
Professor of Biology

MRS. GERTRUDE ODUM
B.S., A.M.
Associate Professor of English

MR. JOSEPH PEMBER
A.B., M.F.A.
Associate Professor of Art

MISS MILDRED PRICE
A.B., M.A.
Associate Professor of History

MR. LAVAN ROBINSON
A.B., M.M.
Associate Professor of Music

MISS SARALYN SAMMONS
A.B., M.A.
Associate Professor of Secretarial Science

Faculty

MISS LOUISE SAWYER
B.S., M.A.
Associate Professor of Speech

MR. WEBSTER TEAGUE
B.M., M.M.E.
Assistant Professor of Music

DR. SAPELO TREANOR
A.B., A.M., Ph.D.
Professor of Modern Foreign Languages

MRS. GERTRUDE VEATCH
B.S.
Instructor of Physical Education

Activities

DAVID MELTON, President

KAY DOMINGOS, Secretary

KELSEY KEMP, Vice-President

Student Government Association

The Student Government Association exists on this campus primarily as a social activities co-ordinator and a voice through which the students speak their opinions. It also makes and enforces laws governing student conduct on campus school activities. All laws are made by the SGA Council with the consent of the school administration and in accordance with the SGA Constitution.

GEORGE BENNETT, Treasurer

Left to right: Bernie Brown, Jean Hooks, Senior Representatives; Butch Hickox, Jeannie Posey, Junior Representatives; Louise Wight, Girls' Dorm Representative.

SGA Representatives

Left to right: Geary Dooly, Toni Steele, Sophomore Representatives; Bruce Varnedoe, Nancy Sheffield, Freshman Representatives.

MARILYN SIZEMORE
Editor

1961 Pine Cone Staff

Editor's Note

On our campus at Valdosta State College, the 1960-61 year has been filled with many events that each student will forever cherish.

We, the 1961 Pine Cone staff, have tried to capture memories of these events through pictures and words. And as we progress, we have tried to improve the Pine Cone by the addition of extra color and added pages to various sections.

Without the help received from Taylor Publishing Company, Bookman's Studio, the advisors, the faculty, and the students, this yearbook would not have been completed; and it is to them that we say "thank you."

We hope that this yearbook will be received by the student body as proof of many hours and concentrated work placed into the making of the 1961 Pine Cone.

MARILYN SIZEMORE
Editor

JOE WEBB, Business Manager
JOHN MASSEY, Associate Editor
JULIE McNEAL, Layout Editor

Seated: Jean Strickland, Business Staff. *Standing, left to right:* Jimmy Batts, Mary Anderson, Jerry Straughan, Business Staff; Barbara Langley, Greeks Editor; Lucy Proctor, Organizations Editor. *Not pictured:* Maxie Hasty, Sports Editor; Martha McElroy, Class Editor; Emily Shivers, Copy Editor.

HAROLD S. GULLIVER
Advisor

Seated: Mike Reublin, Photographer. *Standing, left to right:* Toni Steele, Class Editor; Bob Cornelius, Carole Lee, Photography Editors; Janice Simpson, Class Editor; Marianne Baxter, Joann Wisenbaker, Senior Editors; Rachel Norman, Features Editor.

LAMAR PEARSON, Editor

Seated: SANDRA PATILLO, Feature Editor
Standing: SANDRA MASSEY Society Editor

Seated: HUGH McINTYRE
Standing: GARY SMITH, Make-Up-Staff

Left to right: Betty DeVane, Sarah Greene, Doug Calhoun, Ginger Anderson, Emily Leonard, David Melton (not pictured), Editorial Staff.

The Campus Canopy

Published every two weeks, the Campus Canopy is the newspaper voice of the students at Valdosta State College. All of the work, with the exception of printing, is done by the students themselves. The Canopy strives to give complete coverage of the campus and to offer something of interest to every segment of the student body.

Standing: TONI STEELE
Seated: JEAN HOOKS
Typists

Left to right: Sharon Boatwright, Barbara Walker, Peggy Barton, Reporters.

Seated, left to right: Wayne Welch, President; Jane Meeks, Betty Pace, Carolyn Garner, Vice-President. *Standing:* Eugene Brisco, Advisor; Judy Whorton, Jane Johnson, Secretary; Betty Gibson, Sandra Massey, Sandra Patillo, Reporter; James Eunice.

Baptist Student Union

The BSU is a distinctive denominational ministry on the college campus. Its purpose is to conserve and help train Baptist students for effective Christian discipleship. It functions to remind each student of his responsibility to Christ, his church, and his denomination, and of his obligation as a Christian citizen to the world in which he lives. Not only does the Baptist Student Union remind the student of his responsibilities and objectives in life; it also provides inspiration, information, and fellowship which create the spiritual climate essential for Christian growth while in college.

Seated, left to right: Janice Mercer, Ike Boyette, Julia Crumbly, Margeret Douglas. *Standing:* Sybil Freeman, Bucky Bowles, Roger Kelly, Martha Hicks.

CABINET OFFICERS. *Seated, left to right:* Gloria Grissett, Joyce Robinson, Latrelle Reynolds, President; Mrs. L. J. Harrell, Advisor; Julie McNeal, Association Vice-President; Mary Lou Coleman, Secretary; Wanda Thrift, Treasurer. *Standing:* Dellene Branch, Emily Moore, Charlotte McClellan, Glenda McClellan, Carol Vick.

Y.W.C.A.

We unite in the desire to realize full and creative life through a growing knowledge of God. We determine to have a part in making this life possible for all people. In the task we seek to understand Jesus and to follow him.

First row, left to right: Judy Youngblood, Mae Rowland, Babs Fowler, Alva Jo Lindsay, Patricia Creed, Faye Howell, Janice Postell. *Second row:* Nora Lee Brown, Andrea Hickman, Clinton Blackledge, Wilda Britt, Faith Polk, Charlotte Durden, Mimi Collier, Dawn Grover, Mary Lou Minchew, Snookie Rigdon, Freida Dunlap, Gail Gibbon, Barbara Ford. *Third row:* Rachel Laslie, Jane Johnson, Nancy Pope, Emily Shivers, Betty Pass, Linda Carter, Janice Bowen, Mary Alice Clayton, Carolyn Smith, Patsy Smith, Pat Cochran, Dianne Osborne, Janis Dixon, Mildred Worley.

First row, left to right: Mrs. Frazier, Mrs. Hiers, Martha McElroy, Vice-President; Mamie Herring, Pamela Nichols, Pesident; Carolyn Garner, Secretary; Sandra Massey, Treasurer; Barbara Langley, Lucy Proctor, Beverly Greene, *Second row:* Mrs. Husbands, C. B. O'Neal, Lamar Pearson, Elton Sharpe, Carol Eddy, Mrs. Betty Gooch.

Alpha Chi

The Honor Societies were begun on the V.S.C. campus to encourage scholarship and stimulate interest in academic activities. Sigma Alpha Chi strives to point out the importance of being a well-rounded college student by sponsoring the Marga and Mac contest each year.

Sigma Alpha Chi

First row, left to right: Beverly Greene, President; Sandra Massey, Vice-President; Patricia Herrington, Secretary; Carolyn Garner, Historian; Harvey Roddenberry (not pictured), Treasurer; Mr. Martin, Advisor. *Second row:* Joyce Robinson, Gloria Grissett, Grace Moore, Jean Pace, Rosa Waring, Joy Smith. *Third row:* Elton Sharpe, Mamie Herring, Carol Eddy, Lucy Proctor, Barbara Langley, Martha McElroy.

Seated: Mr. Robinson, Director. *Standing, first row:* Kay Domingos, Betty Pace, Jane Meeks, Suzanne Brown, Barbara Walker, Sue Nelle Girardin. *Second row:* Jim Varner, Bob Forbis, John McCarty, Bucky Bowles, Jimmy Carswell, Phillip Barr.

Serenaders

The Serenaders is a vocal ensemble of eight to twelve mixed voices. Its purpose is to provide programs of special interest for civic and church functions on campus and in the area.

The V.S.C. Glee Club is for all students who are interested in singing. They present a Christmas program, a Spring Concert, and other programs during the year.

Glee Club

Seated: Sharon Boatwright, Accompanist and Vice-President. *Standing:* Mr. Teague, Director. *Left to right, first row:* Andrea Hickman, Judy Hammond, Barbara Butler, Carolyn Garner, Lucy Proctor, Emily Shaw, Susan Branch, Melonie Gray, Harriette Hall, Marney Dyas. *Second row:* Carol Lee, Betty Frances Freeman, Sue Girardin, Sybil Freeman, Sue Kemp, Carol Eddy, Jane Meeks, Secretary-Treasurer; Suzanne Brown, Barbara Walker, Betty Pace, Kay Domingos, Becky Brinson, Lawanna Carter. *Third row:* Bruce Mann, Vice-President; Roger Kelley, Don McHan, Phillip Barr, Bucky Bowles, David Melton, Jimmy Carswell, Steve Vaughn, John McCarty, Bob Forbis, Jim Varner, President.

First row, left to right: John Bennett, Joe Webb, Jean Hooks, Sweetheart; Tommy Sessions, Marshall Black, Treasurer. *Second row:* Kelsey Kemp, Ben Force, George Bennett, Michael LaHood. *Third row:* Bernie Brown, Vice-President; Gary Smith, Bucky Anderson, Jim Nichols, President; Jerry Straughn, Jim Stevens, Secretary.

International Circle K

The Circle K Club is sponsored by Kiwanis International, and it is the only club on campus with international affiliation, working with the Kiwanis Clubs. They sponsor several worthwhile projects in the community. They have weekly luncheons with an outstanding speaker.

The purpose of the International Relations Club is to help gain a more intelligent understanding of world affairs. Students interested in this subject whose records are acceptable to the executive board of the club are eligible for membership. The IRC endeavors to deal with topics of national and international significance in an impartial manner.

International Relations Club

Seated, left to right: Velma Baxley, David Melton, Lea de Souza, Mike Singletary, Vice-President; Carol Smith, Secretary; Beverly Greene, Tommy Hill, Joy Smith, Jerry Waites. *Standing:* Tommy Moore, Doug Calhoun, Virgil Lovett, Miss Price, Advisor; Lamar Pearson, President; Joe Tomberlin, Lee Going, Member-at-Large; Jim Batts, John Baxley, John McMillan, Mr. Garwood, Advisor.

Seated, left to right: Emily Moore, Alva Jo Lindsay, Rosa Waring, Wanda Thrift, Deana Dorough, Melanie Boone. *Second row:* Bob Cornelius, Samuel Cothran, Billy Dasher, C. B. O'Neal, Allan Pendleton, Epps Suber, John Wilkinson. *Third row:* Jimmy Harrington, Walt Beech, Herschel Hamby, Larry Waters, Jim Harris, Sanford Jones, Tillman Moore.

Math-Science Club

The Math-Science Club is organized for the promotion of interest in the fields of mathematics, biology, physics, and chemistry. It provides the chance for a student to increase his knowledge and understanding of math and science through student participation and interesting programs.

Seated, left to right: Dr. Carter, Advisor; Dr. Nevins, Advisor. *Standing:* Marilyn Sizemore, Secretary; Martha McElroy, Treasurer; Robert Waters, President; Jerry Straughn, Vice-President; Barbara Langley, Reporter (not pictured).

Seated, left to right: Miss Cook, Mr. Gabard, Mr. Garwood, Advisors. *Standing:* Doug Calhoun, David Melton, Joe Tomberlin, Lamar Pearson, Elders.

Shades of Grey

College is a place where minds and intellects broaden and expand in the search for knowledge. The purpose of the Shades of Grey is to contribute to the stimulation of intellectual activities on campus through research, debate and discussion.

The purpose of the M.C.A. is to furnish a medium of Christian fellowship for all male students, and to enhance spiritual development for not only the student body but for all people. It works in close alliance with all other religious organizations on campus.

Men's Christian Alliance

Seated, left to right: Charles Davis, President; James Eunice, Mr. Robinson, Advisor; George Gray, Virgil Lovett, Clyde Harris. *Standing:* Doug Murray, William Day, Kent Lewis, Gary Smith, John McMillan, Vice-President.

First row, left to right: Joe Webb, Miss Sawyer, Advisor; John Massey, Allan Pendleton. *Second row:* Gabriel Saliba, Marilu Nesmith, George Hubert.

Alpha Psi Omega

Alpha Psi Omega was organized as an honorary dramatic national fraternity for the purpose of providing an honor society for those doing a high standard of work in dramatics and stagecraft.

The purpose of the Sock and Buskin Club is to promote interest in theatre and training among members; and to provide social, cultural, and dramatic experience through club activities.

Sock and Buskin

Seated, left to right: Starlet Geiger, Carol Lee, Lawanna Carter, Allan Pendleton. *Second row:* Sandra Phillips, Robert Waters, Marilu Nesmith, Secretary; John Massey, Vice-President; Gabriel Saliba, President; George Hubert, Treasurer; Chris Yarborough, Carol Vick, Bootsie Hartley. *Standing:* Joe Webb, Historian; Nancy Pope, John Piece, Miss Sawyer, Advisor; Hoit Crosby, Bobby Middleton.

Seated, left to right: Beverly Bridges, Sophomore Representative and Social Chairman; Sandra Massey, Junior Representative and Secretary-Treasurer; Louise Wight, Senior Representative; Leslie Brown, President; Sandra Patillo, First Vice-President; Virginia Lamb (not pictured), Second Vice-President; Judy Wharton, Sophomore Representative.

W.R.H.C.

The purpose of the Women's Residence Hall Council is to strive to achieve the regulation of the dormitory student's life for the good of the majority, and then to develop not only a sense of honesty but a sense of responsibility in each student; to encourage and provide opportunities for the development of leadership among students; to provide practical government.

The English Club has as members all who are majoring or minoring in English and who are interested. The club endeavors to promote an interest in current literature, modern authors, and creative writing.

The English Club meets every second Wednesday of each month.

English Club

Seated, left to right: Sandra Massey, Sandra Patillo, Pat Herrington, Program Chairman; Lee Going, President; Betty Pace, Vice-President; Mrs. Odum, Advisor; Lawanna Carter. *Standing:* Jean Strickland, Rachel Norman, Peggy Harden, Peggy Barton, Gerald Delaney, Frances Delaney, Marilyn Sizemore.

Seated, left to right: Pat Herrington, Secretary; Betty Pace, Vice-President; Carolyn Garner, President; Sandra Patillo, Treasurer. *Second row:* Sandy Smith, Joyce Robinson, Mary Holland, Gene Kiff, Vonnie Williams, Lawanna Carter, Elizabeth Parramore, Jeannie Posey, Grace Moore, Betty Pass, Sandra Ford. *Standing:* Joe Craft, Tommy Hall, Alen Rollins, William McEver, Carol Thrift, Carol Smith, Mary Anderson, Pat Luke, Beverly Greene, Mildred Worley, Alma Grubbs, Judy Jones, Elaine Fallen, Sandra Massey.

Education Club

The Education Club seeks to enlist all those students interested in working for better education and for well-being of children. Programs are centered around topics of interest in the education field. A yearly project is undertaken to help children and also to raise standards for teacher training.

Seated, left to right: June Knight, Claudette Golden, Lyn Lewis, Kaye Park. *Second row:* Chris Gleaton, Jane Johnson, Carole Lewis, Deanie Jones, Barbara Ford, Mary Lou Minchew, Judy Garrard, Charlotte Durden, Clinton Blackledge, Linda Carter. *Standing:* Billie Anne Roberts, Nancy Pope, Nancy Bass, Patsy Smith, Sara Moody, Patricia Creed, Rachel Laslie, Susan Slaton, Charlotte Hortman, Wilda Britt, Sarah Greene.

Seated, left to right: Maxie Payne, James Stevens, Jerwann Phillips, President; Melony Gray, Kelsey Kemp, Treasurer; Jane Johnson, Secretary. *Standing:* Kenneth Kuipers, Guy Tittle, Miss McKneely, Advisor; Ben Force, Sidney Morris.

Future Business Leaders of America

The purposes of the V.S.C. Chapter of the F.B.L.A. are to promote business education and training among its members, and also to provide social, cultural, and business experience through activities of the club. The club strives to present to its members a better understanding of the prospects in the business world of today. They are given experience in serving the faculty and student body, which will help them in their work in the future. The club consists of majors in the field of Business Administration and Secretarial Science.

Seated, left to right: Gail McMillan, Judy Youngblood, Ramona McGlaun, Nan Thomas, Judi Weber. *Standing:* Helen Young, Elton Sharpe, State Vice-President; Judy Butler, Janice Simpson.

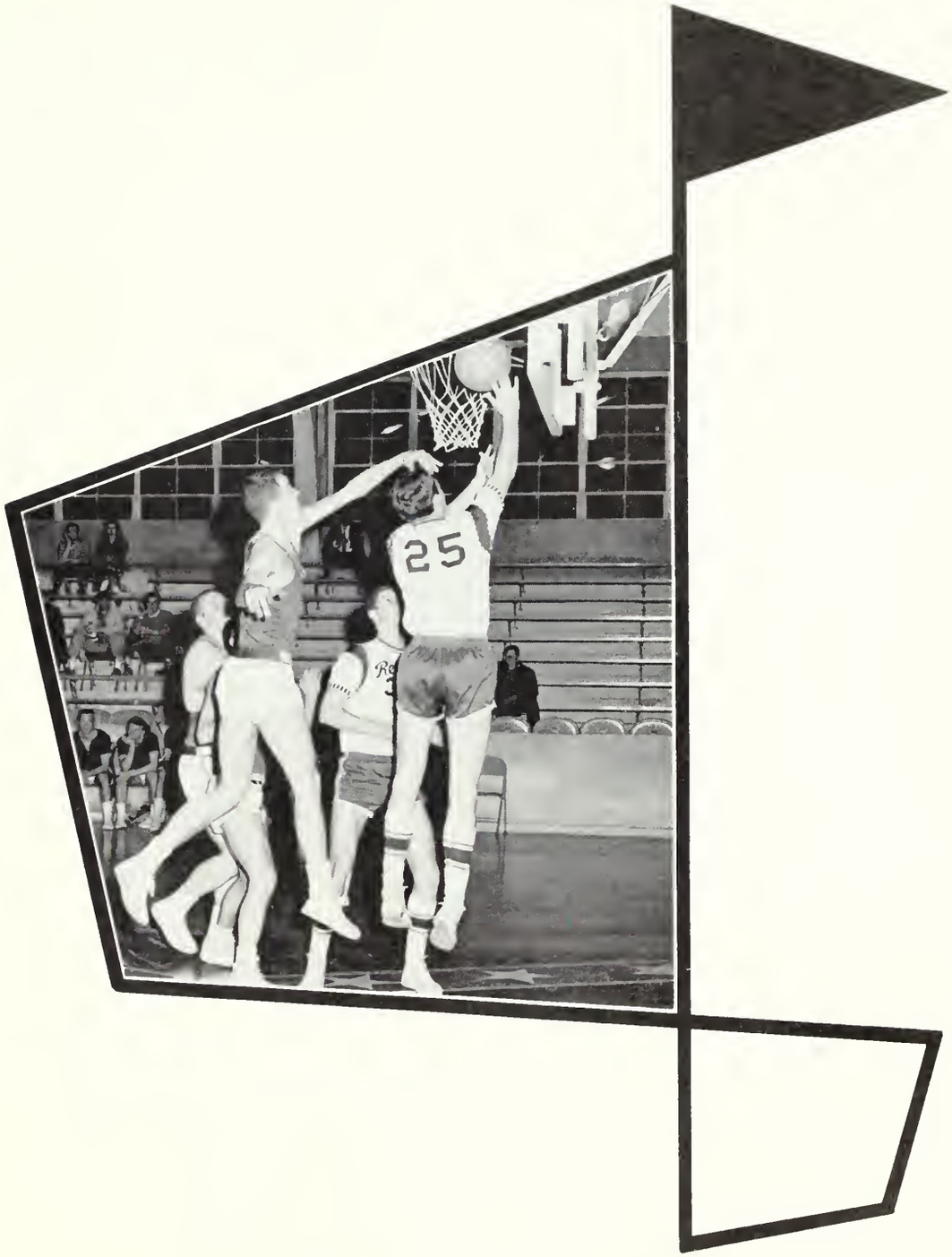

Sports

SENIOR VARSITY—*First row, left to right:* Charlie Green, coach; Roger Douglas, Mike Perry, W. A. Carver, Robert Sanders, Herman Hudson, Gary Colson, coach. *Second row:* Jerry Greenwald, Manager; Jim Melvin, Doug Winters, Jim Nichols, Sonny Williams, Robert Anderson, Homer Chambliss, Robert Bailey, John Dalzell.

The '60-'61 Rebels

JUNIOR VARSITY—*Left to right:* Roger Douglas, Robert Sanders, Mike Perry, W. A. Carver, Herman Hudson, Charlie Green, coach.

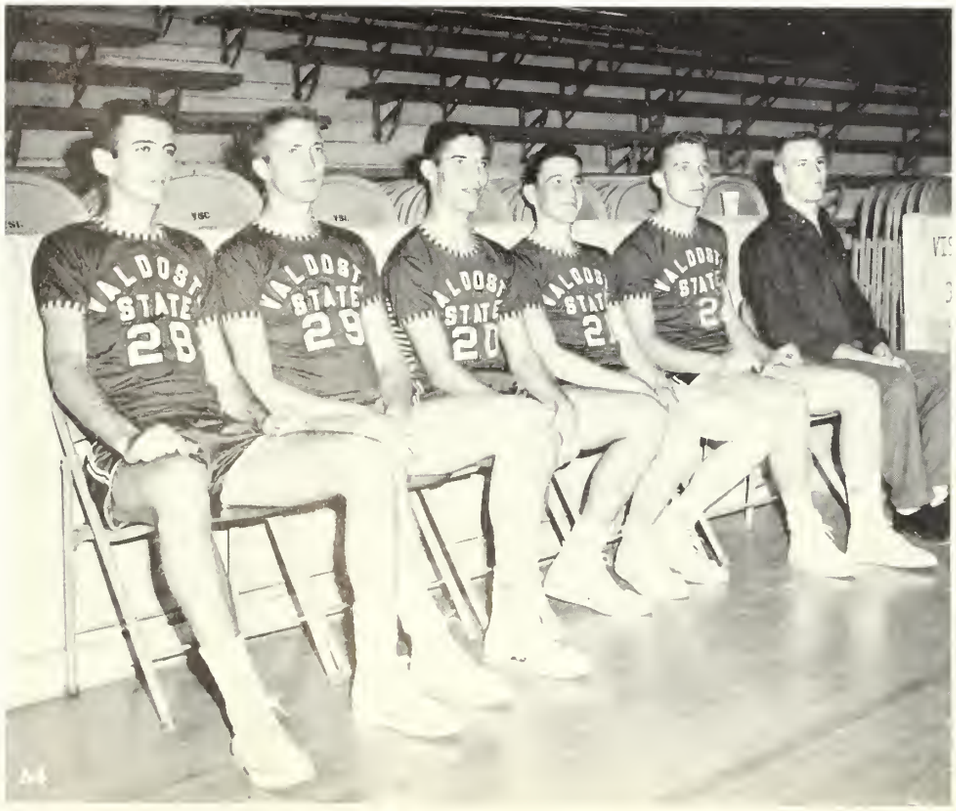

Due to the shrewd coaching of Coaches Colson and Green and the fine teamwork of the Rebels, our team now ranks first in the GIAC. The Rebels have defended our flag with great spirit and have only lost one game on the home court. The students are supporting the Rebels all the way and are planning to see the Rebel flag flying in victory.

Homer
Chambliss

Doug
Winters

1961 VSC

Rebels

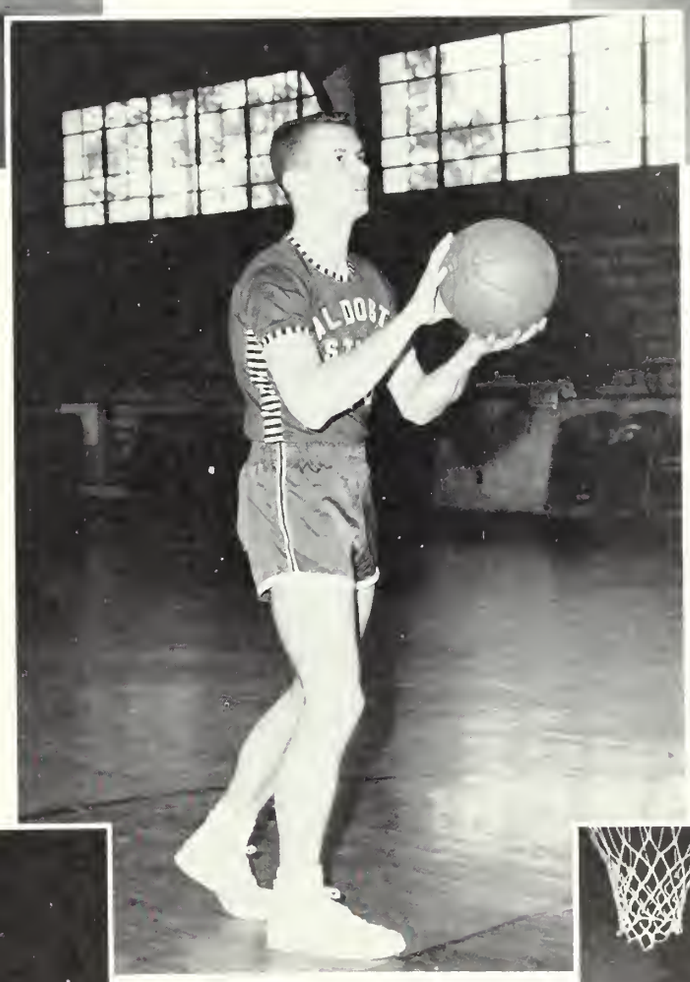

Robert
Bailey

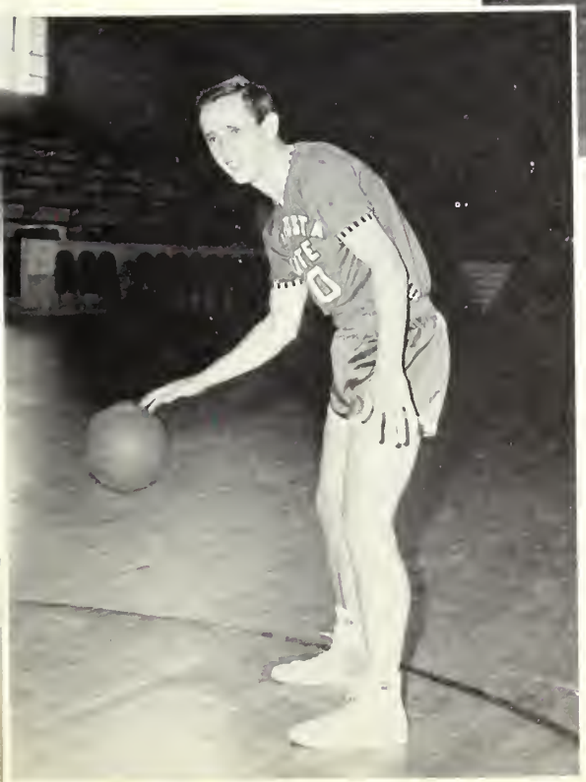

Jim
Melvin

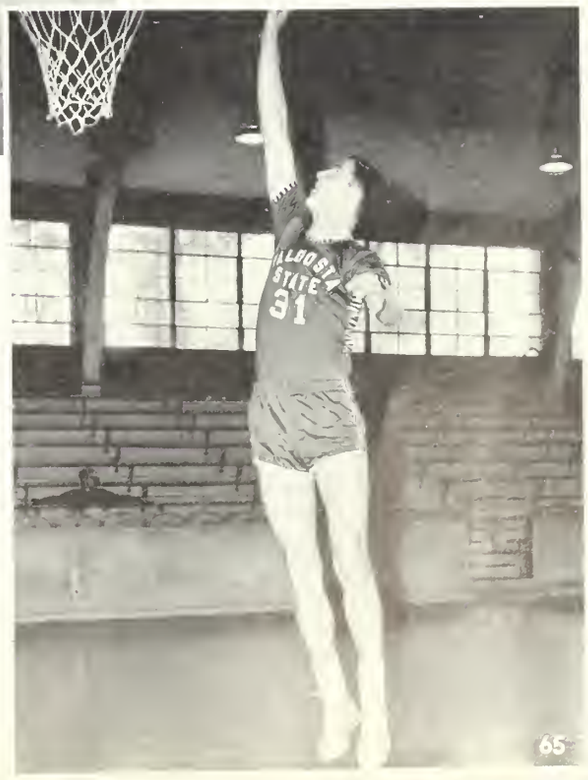

Sonny
Williams

V S C R E B E L S

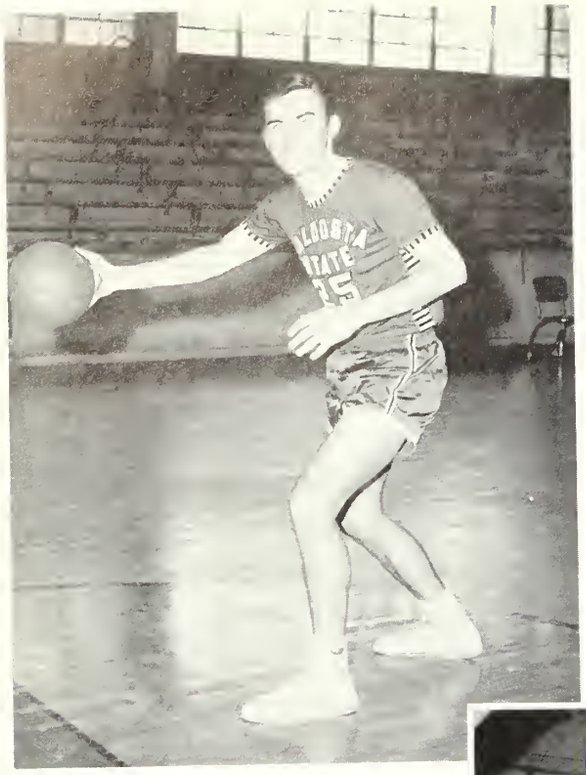

John Dalzell

Jim Nichols

Robert Anderson

'60 '61 Scores

	They	We
Alumni	66	86
Rollins	72	57
Georgia State	64	86
Florida Southern	90	65
Oglethorpe	79	56
College of Charleston	66	95
College of Charleston	57	113
Georgia State	55	56
LaGrange	59	86
Berry	44	57
Shorter	56	58
Rollins	72	92
LaGrange	71	77
Berry	48	62
West Georgia	58	91

Cham shoots to up the score for the Rebels.

Cham shoots again and Nichols makes sure.

'60-'61 Season

Two points for Doug Winters.

Bailey's up for two.

First row, left to right: Emory Mobley, capt.; Gerald Delaney, capt.; Buck Ethridge, Jimmy Harrington, Jerry Norman. *Second row:* James Jennings, Tommy Thomas, Buddy Brock, Sonny Taylor, Steve Chitty. *Third row:* Johnny McIntyre, Willard Griffis, Steve Kebler, Hansel Faulkner. *Back row:* Billy Grant, coach; Mike LaHood, manager.

VSC Baseball Team

COACH GRANT

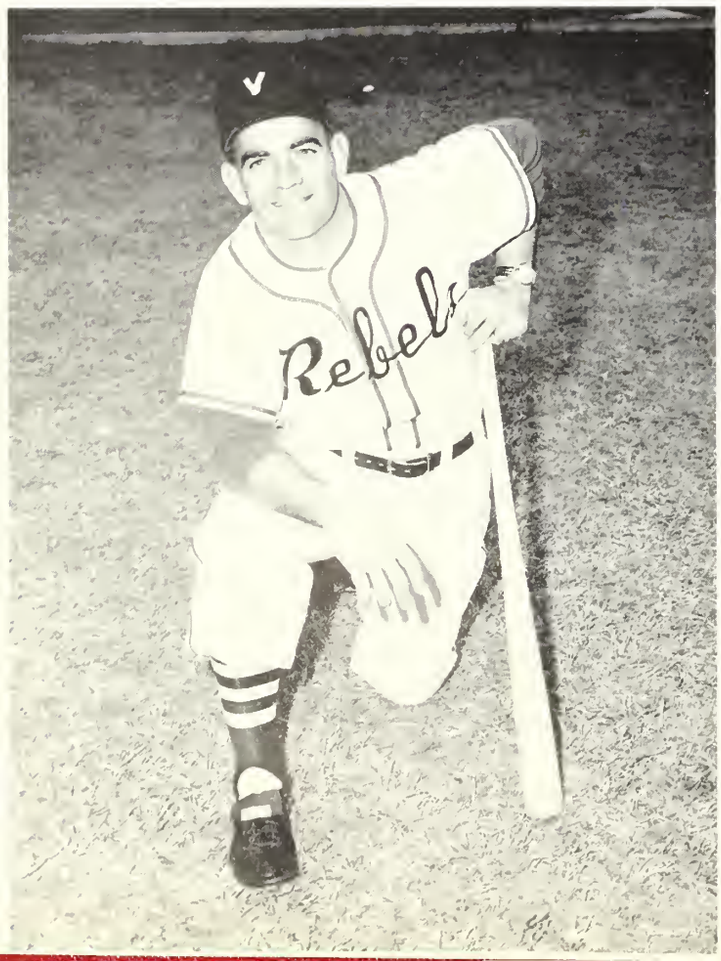

1960 Scores

		WE			WE
Florida Southern	5	0	West Ga.	3	7
Florida Southern	3	2	West Ga.	2	5
Tampa	3	0	Oglethorpe	3	1
Tampa	3	4	Ga. State	1	7
Piedmont	3	4	Ga. State	3	7
Jacksonville U.	4	8	Piedmont	5	2
Taylor U.	3	13	Berry	2	8
North Ga.	2	13	Berry	0	8
Oglethorpe	0	1	Shorter	1	8
Jacksonville	2	3	Shorter	0	9

Totals	Won	Lost
	15	5

The 1960 baseball team was V.S.C.'s most outstanding athletic team since the school started intercollegiate competition. The team's big assets were strong pitching, sharp infield play, and the pushing drive of Coach Grant.

STEVE CHITTY, FIRST BASEMAN

CAPTAIN GERALD DELANEY, THIRD BASEMAN

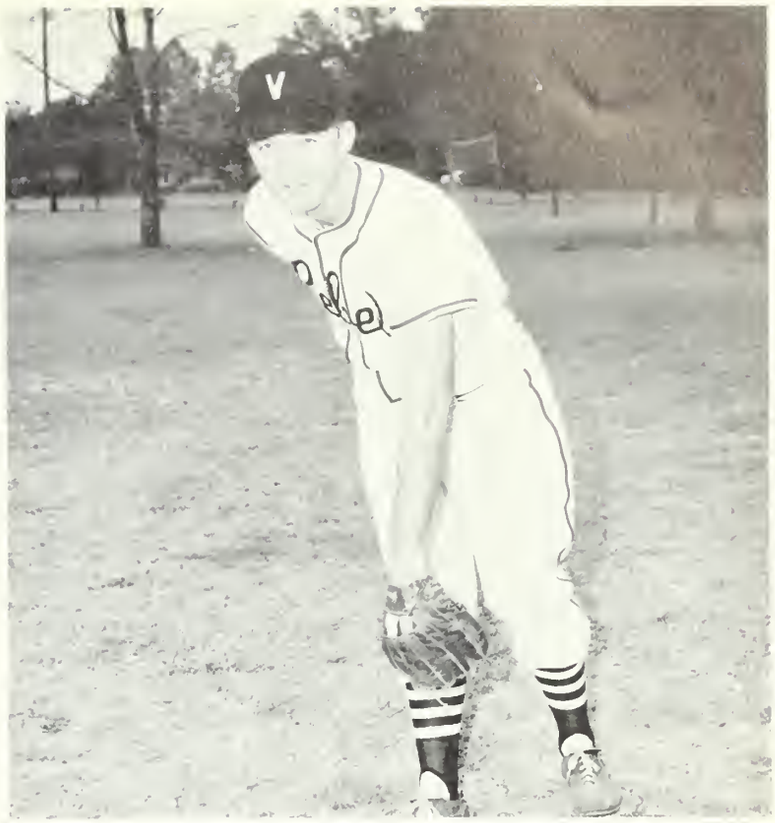

The Big "Put one in his ear," STEVE KEBLER!

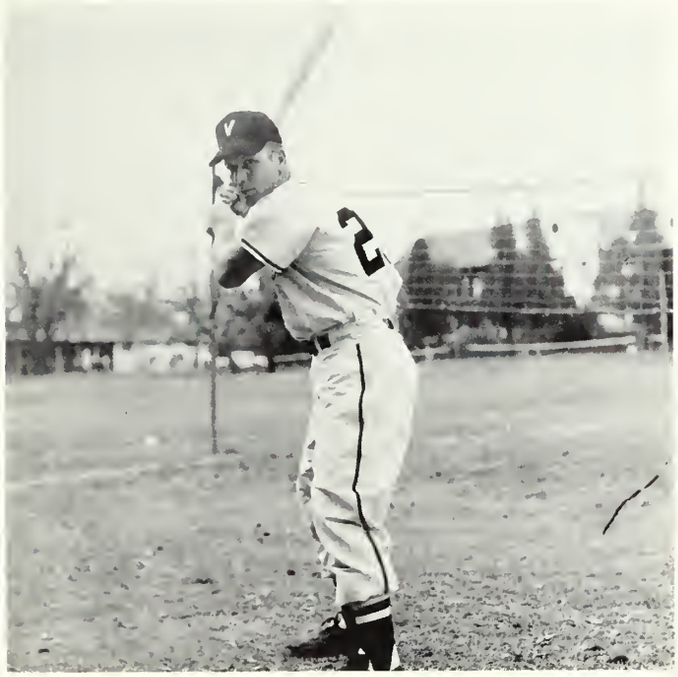

TOMMY THOMAS—PITCHER AND CATCHER

'60 Baseball Team

"The Mighty Five"

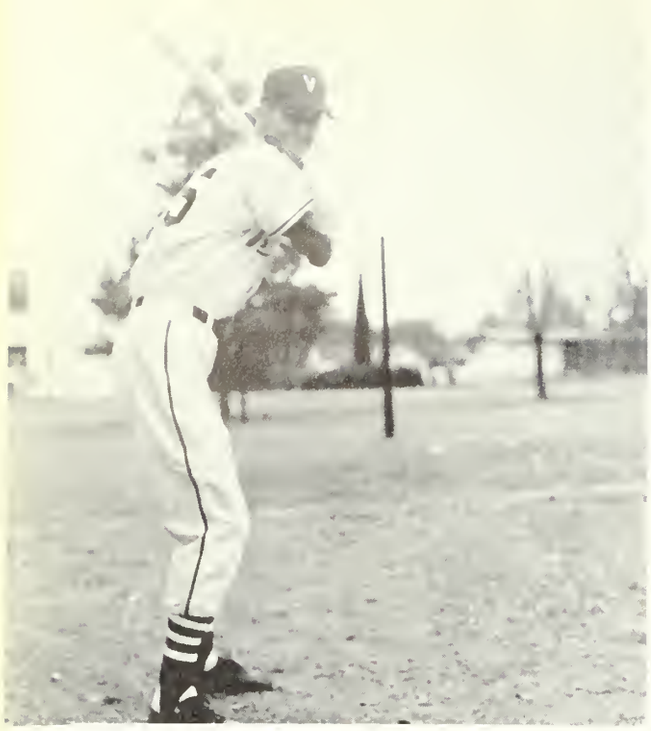

BUCK ETHRIDGE, PITCHER AND CATCHER

"The Million Dollar Infield"

'60 Tennis Team

The tennis team for '60 has been outstanding on our campus. Last year they won the GIAC conference with Bucky Anderson carrying the singles and Bernie Brown and Bucky Anderson carrying the doubles. We might add that they won all their conference games last year, and the student body is expecting another championship winning team for our '61 season!

Faulkner flips to Mobley, grabs and flies to first!

First row, left to right: Bernie Brown, Billy McDaniel, Jackie Howell, Coach Gary Colson. *Second row, left to right:* Jim Nichols, John Baskin, Bucky Anderson.

Boxing is a new fad on campus, right, George?

A group full of pep, they are always present to cheer our Rebels to victory. *Center:* Sue Wright, captain. *Left to right:* Tanya Miley, Virginia Wade, Gail Brown, Marilyn Hughes, Pat Herrington, Molly Coleman, Marian Hance, "Sugie" Lida Carroll, Margaret Davis.

Cheerleaders

Letterman's Club

First row, left to right: Billy McDaniel, Tim Vinson, Gerald Delany, Sec. and Treas.; Jimmy Harrington, Johnny McIntyre. *Second row:* Tommy Hatcher, Bernie Brown, Buddy Brock, Charlie Clark, Charlie Green, Vice-Pres.; Bucky Anderson, Steve Chitty. *Third row:* Emory Mobley, Pres.; Hansel Faulkner, Lamar Pearson, Steve Kebler, Jimmy Melvin, Coach Grant, Sponsor.

First row, left to right: Vonnie Williams, Martha Sue Bragg, Pres.; Jo Ritch, Vice-Pres.; Sandra Ford, Sec. and Treas.; Mrs. Veatch, Sponsor. *Second row, left to right:* Harriett Hall, Linda Hudson, Selina Wisenbaker, Judy Whorton, Pat Herrington, Kay Domingos, Linda Little, Norma Lou Maxwell, Tanya Miley, Roslyn Sprayberry. *Third row, left to right:* Sybil Freeman, Bobbie Jean Powell, Glenda McClellan, Andrea Hickman, Nora Lee Brown, Susan Lee Johnson, Judy Parker, Ruth Welch, Peggy Barton, Gloria Grissett, Carol Knight. *Fourth row, left to right:* Marney Dyess, Susan Slaton, Joyce Robinson, Patricia Creed, Charlotte McClellan, Melanie Boone, Barbara Ford, Mary Lou Minchew, Brenda Houston, Janice Postell, Mary Elizabeth Hartley, Donna Boone, Marianne Baxter, Martha Hicks.

Sports Club

Three sororities and one independent team makes up a club that leads to healthful living and a well-rounded student.

Fins and Flippers

First row, left to right: Brenda Houston, Willie Hunt, Pat Cochran, Melony Gray. *Second row, left to right:* Martha Sue Bragg, Vice-Pres.; Robin New, Secretary and Treas.; Vonnie Williams, Louise Wight, Judy Parker, Linda Hudson, Joan Hunter, Hal Worley, Pres. (Not pictured).

Classes

CLASS OFFICERS: *Left to right:* Robert Waters, President; Mike Singletary, Vice-President; Bascom Raulerson, Treasurer; Penny Williams, Secretary (Not Pictured).

Senior Class of 1961

BETTE W. ADAMS ..... Valdosta, Ga.
B.S. *Major:* Elementary Education

MARY ANDERSON ..... Moultrie, Ga.
B.S. *Major:* Secondary Education
YWCA 1, 2; BSU 1; Education Club 1, 2, 3; Pine Cone Organization Editor 1, 2; Business Staff 3; Campus Canopy Staff 2.

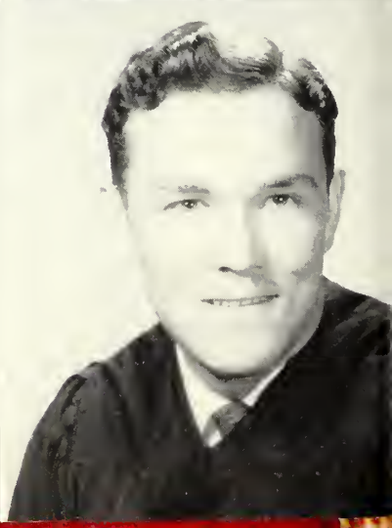

EDMEE DARLEY BARRS ..... Waycross, Ga.
B.S. *Major:* Elementary Education
Transferred from Georgia Southern College; Fins and Flippers 1; Education Club 1.

JIMMY REID BATTS ..... Norman Park, Ga.
B.S. *Major:* Biology
Minor: History
Pine Cone Staff 1; IRC 1.

Seniors 1961

ROYCE WALTER BEACH ..... Cordele, Ga.
B.S. *Major:* Biology
Minor: English
Transferred from Norman College; Tau Kappa Epsilon Fraternity 3, 4.

BILLY BOB BERRY ..... Fitzgerald, Ga.
B.S. *Major:* Business Administration—Economics

DONNA LOUISE BOONE ..... Valdosta, Ga.
B.S. *Major:* Sociology—Social Work

JAMES DARRELL BOWEN ..... Valdosta, Ga.
A.B. *Major:* History
Minor: English
IRC 4.

THOMAS LOUIS BROCK ..... Columbus, Ga.
B.S. *Major:* Accounting
Transferred from Georgia Southwestern.
Baseball 3.

BERNARD LOAM BROWN ..... Valdosta, Ga.
B.S. *Major:* Business Administration
Transferred from Armstrong College; Glee Club 2; Circle K. 2, Board of Directors 3, Vice-Pres. 4; Serenaders 2, 3; Tau Kappa Epsilon Fraternity 2, Treas. 3, Pres. 4; IFC 4; Tennis Team 3, 4; Who's Who 4; SGA Senior Rep. 4.

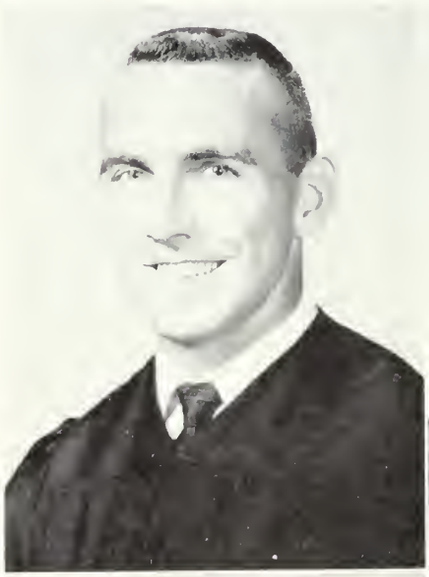

JEANETTE LESLIE BROWN ..... Griffin, Ga.
B.S. *Major:* Elementary Education
Kappa Delta Sorority 2, Sergeant-At-Arms 3, Chaplain 4; Education Club 1, 2, 3, 4; TKE Sponsor 1, 2; Pi Kappa Phi Sponsor 4; Sports Club 1, 2, 3, 4; YWCA 1, 2, First Vice-Pres. 3, 4; MYF 1, 2, 3, 4; WRHC Sec.-Treas. 3, Pres. 4; Who's Who 4.

JANICE McCRANIE CAMMIN ..... Moultrie, Ga.
B.S. *Major:* Elementary Education
Alpha Xi Delta Sorority 2, Sec. 3, 4; Education Club 1, 2, 3; Panhellenic Council Treas. 3.

DOROTHY RAE CARTER ..... Valdosta, Ga.
B.S. *Major:* Secondary Education

FULTON LAWANNA CARTER ..... Alma, Ga.
B.S. *Major:* Junior High Education
Transferred from South Georgia College; Educ. Club 1, 3, 4; Sock and Buskin 3, 4; Glee Club 4; English Club 3, 4.

ELEANOR JANE CHAPMAN ..... Oglethorpe, Ga.
B.S. *Major:* Medical Technology
Transferred from Georgia Southwestern College.

MARY LOU COLEMAN ..... Tifton, Ga.
B.S. *Major:* Biology
Minor: English

Seniors 1961

ANTHONY PETER CORSO ..... New Brunswick, N. J.
B.S. *Major:* Biology
Minor: English, History
Filii Fortunae Fraternity Sec. 1, Pres. 2; Pi Kappa Phi Sec. 3, Chaplain 4; Class Pres. 3; IFC Pres. 3; SGA Class Rep. 3; Math-Science Club 4.

ANNE BEALL COVINGTON ..... Moultrie, Ga.
B.S. *Major:* Elementary Education

JOE LEROY CRAFT ..... Valdosta, Ga.
B.S. *Major:* Secondary Education
Transferred from Norman College.

FRANCES GALE DEAN ..... Pearson, Ga.
B.S. *Major:* Elementary Education
YWCA 2, 3, 4.

Seniors 1961

FRANCES ZANT DELANEY ..... Valdosta, Ga.
B.S. *Major:* Sociology-Social Work
Minor: English

CAROLE WITCHER EDDY ..... Barnesville, Ga.
A.B. *Major:* Humanities Art Emphasis
Glee Club 2, 3, 4; Sigma Alpha Chi 2, 3, 4; Alpha Chi 4; Westminster Youth Fellowship 4.

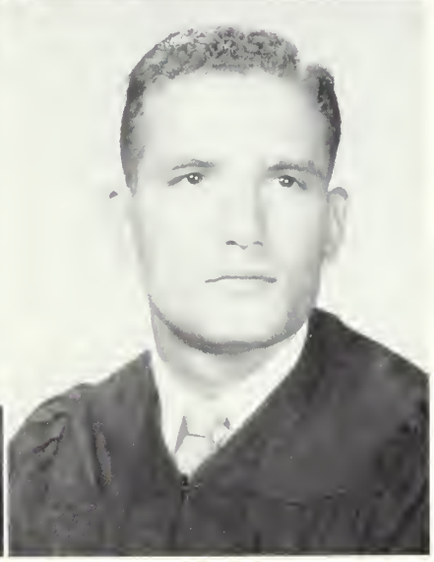

FRANCES B. EPSTEIN ..... Valdosta, Ga.
A.B. *Major:* English
Transferred from Brooklyn College.

JAMES HANSEL FAULKNER ..... Sparks, Ga.
B.S. *Major:* Accounting

BEN M. FORCE ..... Valdosta, Ga.
B.S. *Major:* Business Administration
Tau Kappa Epsilon Fraternity Historian 1, Vice-Pres. 2, Treas. 3, 4; Circle K 3; Campus Canopy 2, 3, 4; FBLA 1, 2, 3, 4.

RONALD GLENN FOUNTAIN ..... Albany, Ga.
B.S. *Major:* Biology
Minor: Chemistry
Transferred from Georgia Southwestern College.

WAYNE LANCE GARRICK ..... Miami Springs, Fla.
B.S. *Major:* Secondary Education
Pi Kappa Phi Fraternity 1, 2, 3, 4; Basketball 2, 3; Baseball 2, 3; Class Pres. 1, SGA.

BETTY P. GOOGE ..... Valdosta, Ga.
B.S. *Major:* Secondary Education
Transferred from South Georgia College; Alpha Chi 4.

ABNER JAMES GUTHRIE ..... Nashville, Ga
B.S. *Major:* Business Administration-Economics
FBLA 4.

TOMMY EDISON HALL ..... Valdosta, Ga.
B.S. *Major:* Secondary Education

JACK HARRELL ..... Quitman, Ga.
A.B. *Major:* Sociology
Minor: English

JAMES LARRY HIGHSMITH ..... Boston, Ga.
B.S. *Major:* Mathematics
Minor: Physics

Seniors 1961

WILMA JEAN HOOKS ..... Sylvester, Ga.
B.S. *Major:* Secretarial Science
Alpha Xi Delta Sorority 1, 2, Treas. 3, Pres. 4; FBLA 2, Sec. 3; SGA Sec. 3, Sr. Rep. 4; Panhellenic Council Sec. 4; Marga 3; Miss Pine Cone 3; Homecoming Queen 3; Who's Who 4.

MARILYN LEIGH HUGHES ..... Valdosta, Ga.
B.S. *Major:* Secondary Education
Alpha Delta Pi Sorority 2, Recording Sec. 2, Corresponding Sec. 3, 4; Glee Club 1; Sports Club 1, 2, 3, 4; Class Sec. 3; Who's Who 4; Education Club 3, 4; Panhellenic Council 2.

PHOEBE ANN HUMPHRIES ..... Valdosta, Ga.
B.S. *Major:* Elementary Education
Education Club 2, 3, 4; BSU 1, 2, 3; Sports Club 3; SGA Girls' Town Rep. 4; Alpha Xi Delta Sorority 2.

JOHN D. JACKSON ..... Jasper, Fla.
B.S. *Major:* Mathematics
Minor: English
Filii Fortunae Fraternity Sec. 2; Pi Kappa Phi Fraternity Sec. 3, 4; SGA Treas. 4; IFC Treas. 4; Who's Who 4.

Seniors 1961

WILLIAM ROBERT JENKINS ..... Valdosta, Ga.
B.S. *Major:* Business Administration—Economics
Pine Cone Staff 1; House Council 2.

JAMES D. JOHNSON ..... Quitman, Ga.
B.S. *Major:* Accounting

CONNIE MARIE JONES ..... Perry, Fla.
B.S. *Major:* Elementary Education
Alpha Xi Delta Sorority 2, 3, 4; Education Club 2.

JULIA ANN JONES ..... Thomasville, Ga.
B.S. *Major:* Elementary Education
Alpha Delta Pi Sorority 2, 3, Scholarship Chairman 4; Education Club 1, 2, 3, 4.

SANFORD LEVI JONES ..... Valdosta, Ga.
B.S. *Major:* Mathematics
Minor: Physics

KELSEY KELLY KEMP ..... Valdosta, Ga.
B.S. *Major:* Business Administration—Economics
Tau Kappa Epsilon Fraternity 1, Treas. 2, 3, Pledge Trainer 4; FBLA 1, 2, 3, Treas. 4; Dance Club Vice-Pres. 2; Campus Canopy 3, Business Manager 4; SGA Vice-Pres. 4.

SUE KEMP ..... Fernandina Beach, Fla.
A.B. *Major:* Humanities Music Emphasis
Glee Club 3, 4.

MICHAEL JOHN LaHOOD ..... Valdosta, Ga.
B.S. *Major:* Business Administration—Economics
Sigma Phi Epsilon Fraternity 1, Treas. 2, 3, 4; Circle K 2, 3, 4.

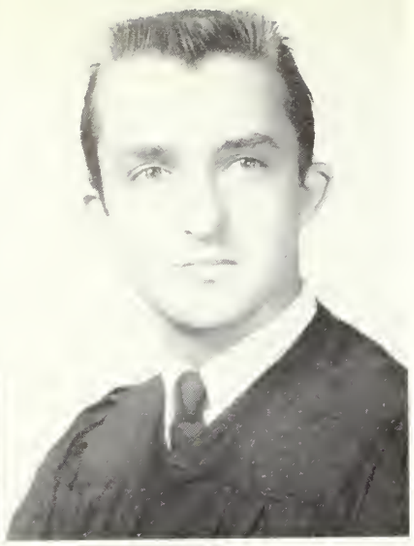

VIRGINIA DARE LAMB ..... Thomasville, Ga.
B.S. *Major:* Secondary Education
Kappa Delta Sorority 1, Sergeant-At-Arms 2, Vice-Pres. 3, Vice-Pres. 4; Dance Club 2; Sponsor Sigma Phi Epsilon 4; WRHC Second Vice-Pres. 3, 4; Panhellenic Rep. 3.

WILLIAM MACK LOCKWOOD ..... Moultrie, Ga.
A.B. *Major:* History
Minor: Biology

K. L. LOKEY ..... Valdosta, Ga.
B.S. *Major:* Accounting

VIRGIL OLIVER LOVETT ..... Whigham, Ga.
A.B. *Major:* English
Minor: History

Seniors 1961

EMILY McBRIDE ..... Valdosta, Ga.
B.S. *Major:* Elementary Education
Alpha Delta Pi Sorority 2, 3, 4; Fins and Flippers 2.

MARTHA BRUCE McELROY ..... Quitman, Ga.
A.B. *Major:* Chemistry
Minor: Mathematics
Alpha Delta Pi Sorority 3; Sigma Alpha Chi 1, 2, 3; Alpha Chi Vice-Pres. 3; Westminster Youth Fellowship 3; Pine Cone Staff 3; Math-Science Club Treas. 3; Physics Achievement Award 3.

GRACE BAILEY MATHIS ..... Valdosta, Ga.
B.S. *Major:* Medical Technology

CARL DAVID MELTON ..... Valdosta, Ga.
B.S. *Major:* Secondary Education
Phi Kappa Phi 3, Sec. 4; IRC 3, 4; IFC 4; SGA Pres. 4; Campus Canopy 4; Glee Club Vice-Pres. 3, 4; Who's Who 4; Political-Historical Society 1.

Seniors 1961

JAMES EDWIN MELVIN ..... Plains, Ga.
B.S. *Major:* Secondary Education
Transferred from Georgia Southwestern.

BOBBY JOE MIDDLETON ..... Attapulgus, Ga.
A.B. *Major:* Humanities—Art
Transferred from Norman College.

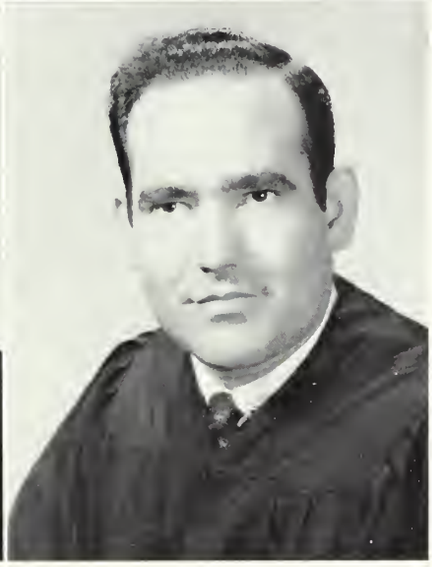

JOHN EMORY MOBLEY ..... Valdosta, Ga.
B.S. *Major:* Sociology—Social Work
Baseball 1, 2, Captain 3, 4; Letterman's Club 1, 2, 3, 4; Pi Kappa Phi Fraternity 4.

JOE LEE MONTGOMERY ..... Valdosta, Ga.
B.S. *Major:* Chemistry
Transferred from Norman College.

ELIZABETH TUCKER MOORE ..... Alapaha, Ga.
B.S. *Major:* Elementary Education

JAMES TILLMAN MOORE ..... Valdosta, Ga.
B.S. *Major:* Mathematics
Minor: Physics

WILLIAM MONROE NANCE ..... Statenville, Ga.
B.S. *Major:* Sociology—Social Work
Minor: History

MARILU NeSMITH ..... Valdosta, Ga.
A.B. *Major:* Humanities—Speech
Sock and Buskin 1, Vice-Pres. 2, Pres. 3; Alpha Psi Omega 3, Pres. 4; Who's Who 4.

PAMELA PAULK NICHOLS ..... Valdosta, Ga.

B.S. *Major:* Biology

Alpha Delta Pi Sorority 1. Pres. 2; Sigma Alpha Chi 2; Fins and Flippers 2; Sports Club Pres. 2; Capt. of Cheerleaders 2; Sec. of Panhellenic Council 2; Homecoming Queen 2; Sig Ep Sweetheart 2; Miss VSC Runner-Up 2; TKE Calendar Girl Contestant 2.

BETTY MITCHELL PASS ..... Cordele, Ga.

B.S. *Major:* Elementary Education

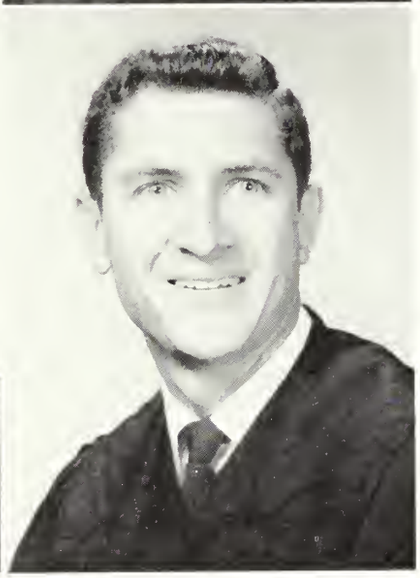

FRED LAMAR PEARSON ..... Sparks, Ga.

A.B. *Major:* History
Minor: Spanish

TKE 1, 2, Chaplain 3, Vice-Pres. 4; IFC 4; Campus Canopy Staff 1, 2, 3, Ed. 4; SGA Vice-Pres. 3; Alpha Chi 4; Political-Historical Society 4; BSU 2; Varsity Baseball 1, 2, 4; Pine Cone Sports Ed. 3; Who's Who 4.

ALAN RAY PENDLETON ..... Valdosta, Ga.

B.S. *Major:* Biology
Minor: English

TKE 1, 2, 4; Math-Science Club 1, 2, 4; Campus Canopy Staff 1, 2; Pine Cone Staff 1, 2; Sock and Buskin 1, 2, 4; Alpha Psi Omega 2, 4.

Seniors 1961

BETSY JERWANN PHILLIPS ..... Valdosta, Ga.

B.S. *Major:* Secretarial Science

WILLIAM C. POWELL ..... Moultrie, Ga.

A.B. *Major:* History
Minor: English

Transferred from Norman College.

ROBERT L. PRINCE ..... Perry, Fla.

A.B. *Major:* English
Minor: History

BASCOM ASBURY RAULERSON ..... Patterson, Ga.

B.S. *Major:* Business Administration
Minor: Biology

International Relations Club 4.

Seniors 1961

MARY LATRELLE REYNOLDS ..... Sylvester, Ga.
B.S. *Major:* Social Work—Sociology
YWCA 3.

THILBERT JAN ROGERS ..... Pavo, Ga.
B.S. *Major:* Business Administration

GABRIEL S. SALIBA, JR. ..... Valdosta, Ga.
B.S. *Major:* Business Administration—Economics
Sigma Phi Epsilon Fraternity 2, 3, Chaplain 4; Sock and Buskin Club 2, Treas. 3, Pres. 4; Dance Club 2, 3, 4; Alpha Psi Omega 3, Sec.-Treas. 4.

MARGARET JANE SAMMONS ..... Hillsboro, Ga.
B.S. *Major:* Elementary Education

GEORGE THOMAS SESSIONS ..... Valdosta, Ga.
B.S. *Major:* Business Administration—Economics

MICHAEL R. SINGLETARY ..... Thomasville, Ga.
A.B. *Major:* History
Minor: Spanish
Transferred from North Georgia College.

CAROLYN REAVES SMITH ..... Albany, Ga.
B.S. *Major:* Secondary Education

ALMA JEAN STRICKLAND ..... Lenox, Ga.
B.S. *Major:* Secretarial Science
Glee Club 1; Business Club 1, 4; Math-Science Club 4; YWCA 4; English Club 4; Pine Cone Staff 4.

ELAINE STUDSTILL ..... Valdosta, Ga.
B.S. *Major:* Sociology—Social Work

SONIA ELAINE SUTTON ..... Albany, Ga.
B.S. *Major:* Elementary Education
Alpha Xi Delta Sorority 2, 3, 4; Glee Club 1; Education Club 2, 3; One of Ten Best Dressed Girls on Campus 3.

MARY DIANE TUCKER ..... Lakeland, Ga.
B.S. *Major:* Secretarial Science

BEVERLY IRENE TURNER ..... Orlando, Fla.
B.S. *Major:* Elementary Education
YWCA 3, 4; BSU 1, 2, 3, 4; Education Club 1, 2, 3, 4; Glee Club 1, 2, 3, 4.

Seniors 1961

JAMES MADISON VARNER ..... Valdosta, Ga.
A.B. *Major:* Music
Pine Cone Photographer 2; Campus Canopy Staff 2; Glee Club Pres. 4; Serenaders 4; Who's Who 4.

STEPHEN REED VAUGHN ..... Augusta, Ga.
A.B. *Major:* Music
Glee Club 1, 2, 3, 4; Serenaders 1, 2, 3, 4; MCA Pres. 1, 2; Sock and Buskin 1; Campus Canopy Staff 1; TKE Historian 2, 3, 4; Who's Who 4.

BEADIE MARIE VICKERS ..... Pearson, Ga.
B.S. *Major:* Elementary Education

JIMMY A. WAINWRIGHT ..... Statenville, Ga.
B.S. *Major:* Business Administration—Economics

Seniors 1961

LARRY CHARLES WATERS ..... Blackshear, Ga.
B.S. *Major:* Biology
Minor: Chemistry

Math-Science Club 1, 2, 4, Pres. 3; Sophomore Class Treas. 2; MCA 1; Dorm. Council 2; Who's Who 4.

ROBERT WILLIS WATERS ..... Ludowici, Ga.
B.S. *Major:* Biology

Math-Science Club 1, 2, 3, Pres. 4; YMCA 1, 2, Sec.-Treas. 3; TKE Treas. 2, Sec. 3, 4; Dance Club Treas. 2, Sec. 3; BSU 1, 2; Senior Class Pres. 4.

JOSEPH T. WEBB ..... Bryn Mawr, Pa.
A.B. *Major:* Sociology

TKE 1, Sec. 2, 3, 4; IFC 2, Treas 4; MCA 1, 2, 3; Circle K Club 2, Board of Directors 3, 4; Sock and Buskin Club 1, Treas. 2, Hist. 4; Min. Association 1, Sec. 2, Treas. 3; SGA 2; Pine Cone 2, 3, Business Manager 4; Alpha Psi Omega 3, 4; Mac of Jr. College 2; Campus Canopy 1, Assoc. Ed. 2; Soph. Class V. Pres. 2.

WAYNE HARDY WELCH ..... Valdosta, Ga.
A.B. *Major:* Sociology—Social Work
Minor: History

BSU 1, 2, State Executive Council 3; Glee Club 1, 2, 3; MCA 1, 2, 3.

BOBBY GERALD WETHERINGTON ..... Hahira, Ga.
B.S. *Major:* Accounting

LOUISE HUNT WIGHT ..... Cairo, Ga.
A.B. *Major:* Humanities—Art

Kappa Delta Sorority 2, 3, 4; YWCA 1; Fins and Flippers 3, 4; SGA 2, 3, 4; WRHC 3, 4; Pi Kappa Phi Sponsor 3, 4; Miss Pine Cone Court 4; Senior Class Sweetheart 4; Who's Who 4.

JOHNNY MITCHELL WILLIAMS ..... Valdosta, Ga.
B.S. *Major:* Biology

JULIAN A. WILLIAMS ..... Jacksonville, Ga.
A.B. *Major:* History
Minor: Sociology

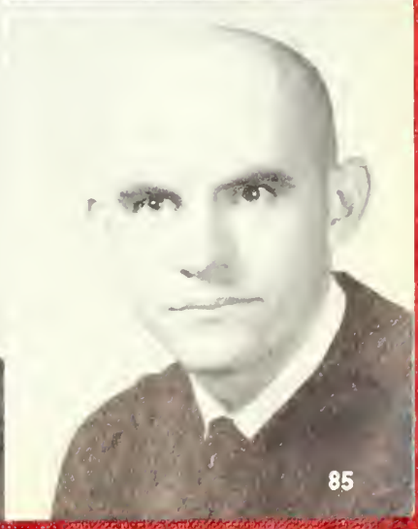

PENELOPE ANN WILLIAMS ..... Valdosta, Ga.

B.S. *Major:* Elementary Education

Freshman Class Treas. 1; Alpha Delta Pi Sorority 1, 2, 3, 4; Cheerleader 3; Miss VSC 3; Homecoming Court 1.

PHILLIP S. WYATT ..... Moultrie, Ga.

B.S. *Major:* Accounting

Senior class president counseling a freshman

Senior class sweetheart in annual Homecoming parade

A sculpture class in action

Five VSC exchange students gather for a chat

Jean and Martha Sue in their Homecoming attire.

Robin and Betty are enjoying our nice swimming pool on campus.

CLASS OFFICERS

Left to right:
BUTCH HICKOX, President
BETTY PACE, Treasurer
BEVERLY GREENE, Secretary
CHARLES GREENE, Vice-President

Junior Class of 1961

GENE ADKINS
Lake Park, Ga.

BUCKY ANDERSON
Valdosta, Ga.

FREDDIE ANDERSON
Valdosta, Ga.

JIMMY ARNOLD
Valdosta, Ga.

ROBERT BAILEY
Vienna, Ga.

JOHN H. BAXLEY
Lake Park, Ga.

VELMA R. BAXLEY
Lake Park, Ga.

GEORGE BENNETT
Valdosta, Ga.

ALLEN M. BLACK, JR.
Thomasville, Ga.

GLORIA BLAND
Valdosta, Ga.

JOE L. BLAND
Valdosta, Ga.

KATHRYN BLOSER
Sparks, Ga.

Juniors 1961

MELANIE BOONE
Valdosta, Ga.

MARTHA SUE BRAGG
Folkston, Ga.

DELLENE BRANCH
Enigma, Ga.

JANICE BRANTLEY
Quitman, Ga.

DAVID BROOKS
Valdosta, Ga.

SAM BROOKS
Boston, Ga.

BOBBYE BRYAN
Waycross, Ga.

JOE L. BULLARD
White Springs, Fla.

FRANK CAMERON
Lithonia, Ga.

GEORGE CARTER
Valdosta, Ga.

STEVE CHITTY
Valdosta, Ga.

JAMES CODY
Valdosta, Ga.

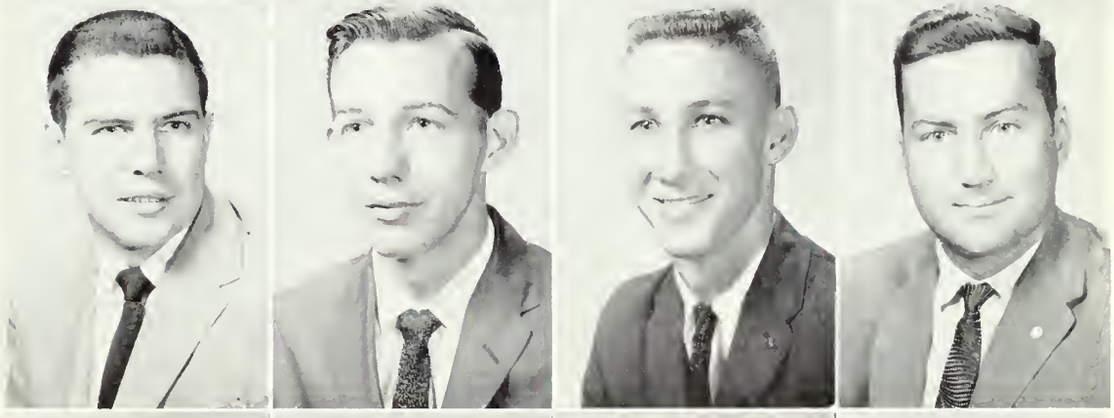

JOY COLLIER
Dawson, Ga.

JOHN L. DALZELL
Savannah, Ga.

KENNETH DAVIS
Colquitt, Ga.

WILLIAM H. DAY
Blakely, Ga.

GERALD DELANEY
Valdosta, Ga.

RICHARD DELOACH
Valdosta, Ga.

SONDRA DELOACH
Valdosta, Ga.

LEA FADIGAS DE SOUZA
St. Paulo, Brazil

Juniors 1961

LONNIE DENKINS
Valdosta, Ga.

JOE DIXON
Alapaha, Ga.

MARY JANIS DIXON
Americus, Ga.

KAY DOMINGOS
Milner, Ga.

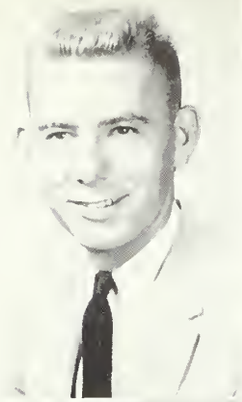

SARALYN DRINKWATER
Bainbridge, Ga.

CHARLES DURDEN
Fitzgerald, Ga.

DAVIE EDMONDSON
Valdosta, Ga.

LOU FARLOW
Boston, Ga.

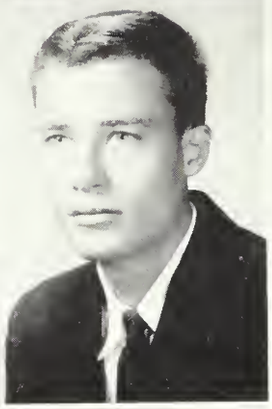

JOYCE FISHER FIELDS
Hahira, Ga.

SANDRA FORD
Valdosta, Ga.

CAROLYN GARNER
Thomasville, Ga.

BETTY GIBSON
Thomasville, Ga.

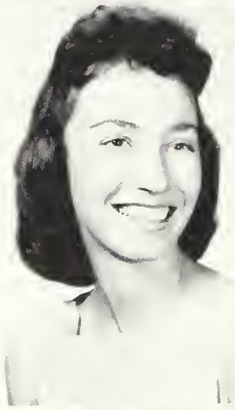

HERMAN GIDDENS
Albany, Ga.

MARION GOING
Valdosta, Ga.

MELONY GRAY
Valdosta, Ga.

BEVERLY ANN GREENE
Valdosta, Ga.

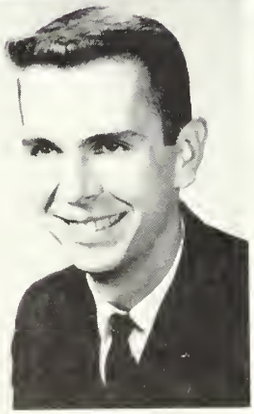

CHARLES GREENE
Valdosta, Ga.

ALMA GRUBBS
Sylvester, Ga.

BOBBY HALL
Moultrie, Ga.

MARIAN HANCE
Quincy, Fla.

Juniors 1961

JERRY HANCOCK
Boston, Ga.

JAMES HARDWICK
Quitman, Ga.

JAMES R. HARRINGTON
Valdosta, Ga.

VIRGINIA HARRIS
Valdosta, Ga.

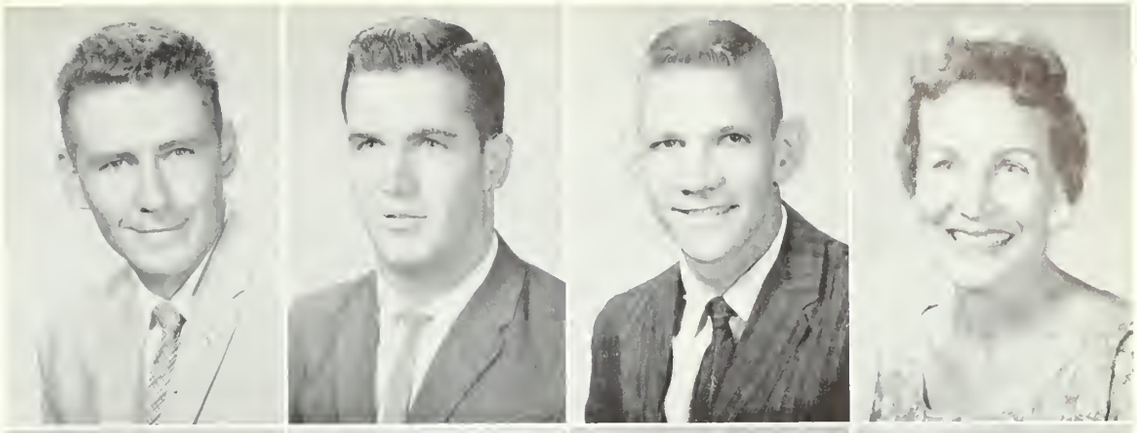

WAYNE HARRIS
Nashville, Ga.

BENNY HASSELL
Quitman, Ga.

BETTY JO HAYMONS
Moultrie, Ga.

MAMIE HERRING
Valdosta, Ga.

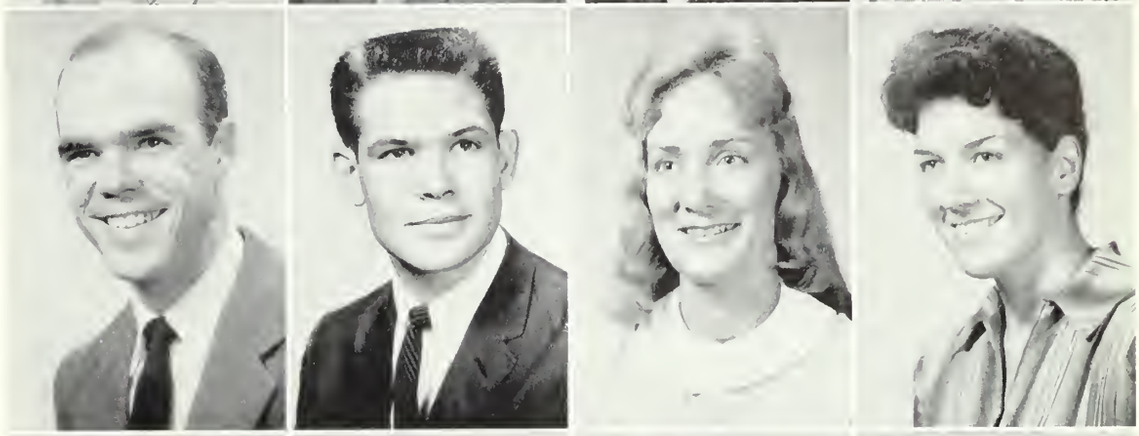

JOHN HICKOX
Waycross, Ga.

LAWTON HILL
Cordele, Ga.

GABRIELE HILPERT
Cairo, U.A.R.

MARY HOLLAND
Hartsfield, Ga.

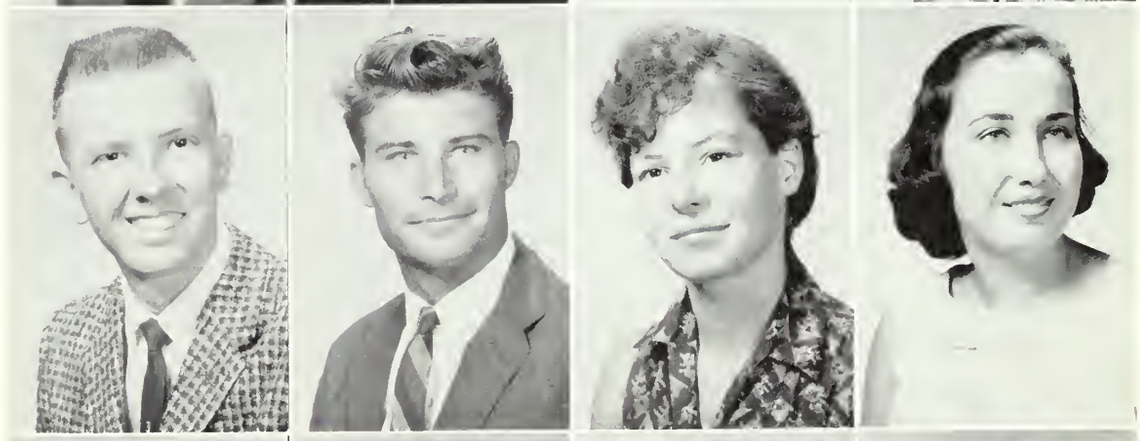

THOMAS HORNE
Thomasville, Ga.

FAYE HOWELL
Iron City, Ga.

GEORGE HUBERT, JR.
Quitman, Ga.

MARGIE IRBY
Valdosta, Ga.

GENE KIFF
Douglas, Ga.

ROBERT KING
Valdosta, Ga.

LISE KROSBY
Halden, Norway

KENNETH KUIPERS
Cochran, Ga.

Juniors 1961

BARBARA LANGLEY
Sylvester, Ga.

JAMES LAWRENCE
Adel, Ga.

SAMUEL J. LEE
Andersonville, Ga.

MARILYN LOVETT
Quitman, Ga.

PATRICIA ANN LUKE
Valdosta, Ga.

WILLIAM McDANIEL
Quitman, Ga.

LALA ANN McDONALD
Quitman, Ga.

WILLIAM R. McEVER
Albany, Ga.

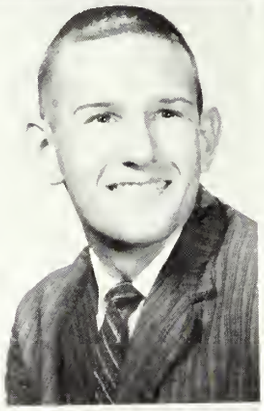

HUGH McINTYRE
Valdosta, Ga.

JOHNNY McINTYRE
Valdosta, Ga.

JULIE McNEAL
Albany, Ga.

JOHN MASSEY
Valdosta, Ga.

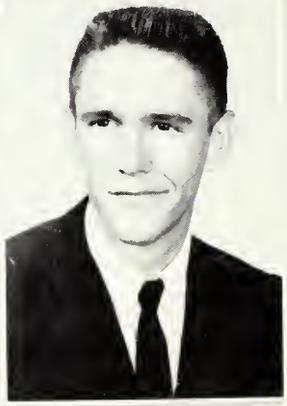
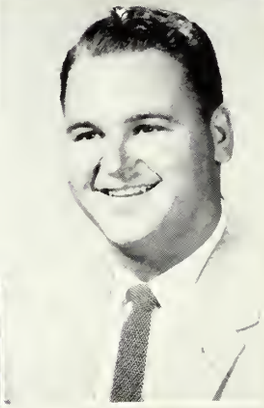

SANDRA MASSEY
Columbus, Ga.

EUNICE MORRIS
Fargo, Ga.

SIDNEY MORRIS
Valdosta, Ga.

JEANNINE NAHARA
Douglas, Ga.

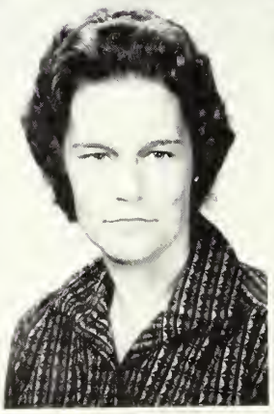

SUSAN NEWHAM
Valdosta, Ga.

JIMMY NOELL
Valdosta, Ga.

RACHEL NORMAN
Moultrie, Ga.

JAMES A. NORTH
St. Simons Island, Ga.

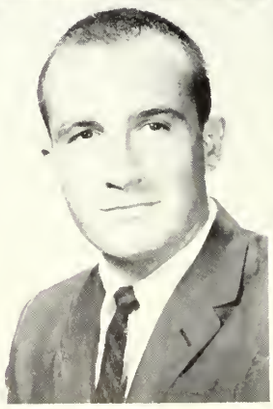

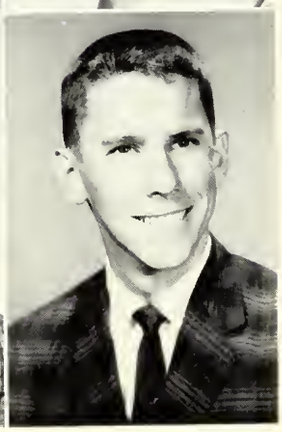

Juniors 1961

CECIL B. O'NEAL, JR.
Quitman, Ga.

HANSEL O'STEEN
Valdosta, Ga.

BETTY PACE
Bainbridge, Ga.

JEANNE PACE
Waycross, Ga.

ELIZABETH PARRAMORE
Valdosta, Ga.

DeALVA PARTIN
Willacoochee, Ga.

DUANE PARTIN
Willacoochee, Ga.

SANDRA PATTILLO
Moultrie, Ga.

MARY ANNE PENNINGTON
Valdosta, Ga.

JAY C. PITTMAN, JR.
Boston, Ga.

JEANNIE POSEY
Cairo, Ga.

DOROTHY PRICE
Statenville, Ga.

LUCY PROCTOR
Woodbine, Ga.

JERI VINSON PRUETTE
Moultrie, Ga.

ALICE RAMPLEY
Valdosta, Ga.

JIMMIE RAY
Statenville, Ga.

EUGENE REESE
Morven, Ga.

JO RITCH
Valdosta, Ga.

JUDI ROBERTSON
Valdosta, Ga.

JOE ROSSMAN
Albany, Ga.

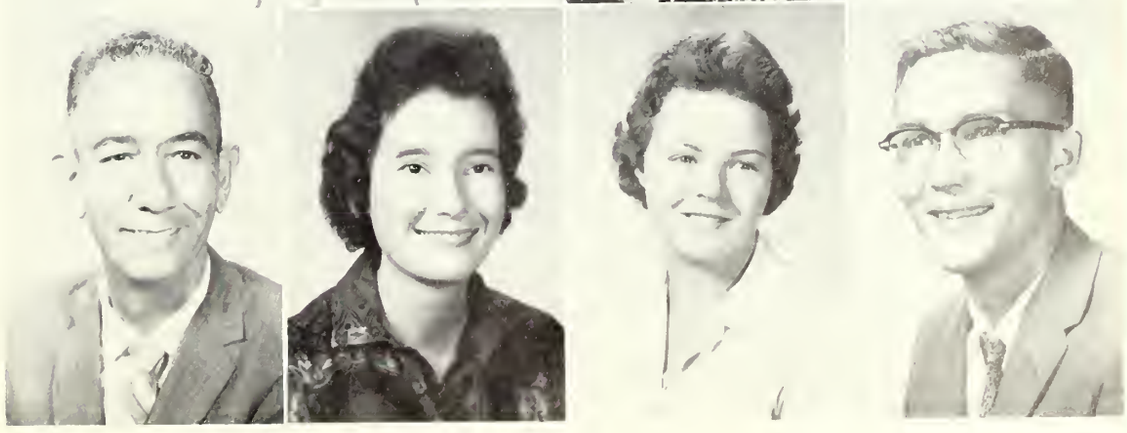

Juniors 1961

LEROY D. RUTHERFORD
Madison, Fla.

NAN SCHRAMN
Moultrie, Ga.

HELEN A. SHADWICK
Valdosta, Ga.

CAREEN SHAPIRO
Valdosta, Ga.

JANICE CARLA SIMPSON
Kingsland, Ga.

JANICE L. SIMPSON
Dixie, Ga.

MARILYN JUDON SIZEMORE
Ocilla, Ga.

GARRY SMITH
Valdosta, Ga.

JAMES STEPHENS
Valdosta, Ga.

ALICE STULL
Valdosta, Ga.

LARRY TATUM
Valdosta, Ga.

ANNIE RUTH TAYLOR
Jasper, Fla.

JANICE TAYLOR
Adel, Ga.

TOM THOMAS
Valdosta, Ga.

WANDA THRIFT
Cobbtown, Ga.

EMILY SUE VARN
Valdosta, Ga.

CAROL VICK
Moultrie, Ga.

JANE WALKER
Quitman, Ga.

RAYME BOND WATERHOUSE
Fitzgerald, Ga.

JOHN R. WILKINSON
Valdosta, Ga.

Juniors 1961

TOMMY WILLIAMSON
Valdosta, Ga.

DOUGLAS WINTERS
New Holland, Ga.

JOANN WISENBAKER
Lake Park, Ga.

BILLY R. WOOD
Brookfield, Ga.

HAL WORLEY
Valdosta, Ga.

MILDRED WORLEY
Cordele, Ga.

SUE WRIGHT
Atlanta, Ga.

SHIRLEY ANN ZEIGLER
Valdosta, Ga.

This group of TKE's makes a team.

The TKE's are ready to call for their dates for the Holly Hop.

The party afterwards!

Sophomore Class of 1961

CLASS OFFICERS

Left to right:
MARTHA REGISTER, Vice-President
GLORIA REAGEN, Treasurer
BEVERLY BRIDGES, Secretary
DOUG EASON, President

JIMMY ALLEN—Jesup, Georgia
BUDDY ALLEN—Quitman, Georgia
LAURENCE ANDRUS—Pensacola, Florida
ALLEN ARMSTRONG—Valdosta, Georgia

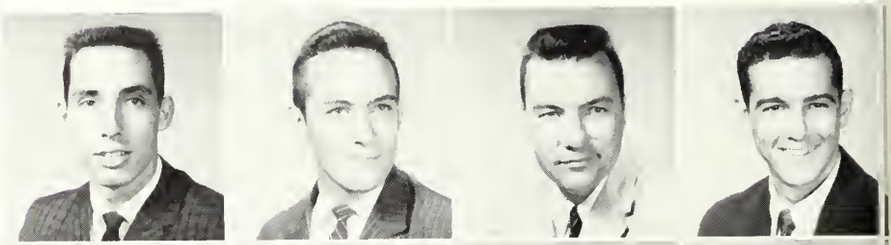

DARRELL BALL—Quitman, Georgia
DAVID BARBER—Jakin, Georgia
HENRIETTA BARBER—Columbus, Georgia
BEVERLY BARKSDALE—Blakely, Georgia

JOHN BARR—Valdosta, Georgia
MARIANNE BAXTER—Moultrie, Georgia
CARLEEN BELL—Blakely, Georgia
DAVID BENNETT—Jesup, Georgia

GEORGE BENNETT—Valdosta, Georgia
JOHN BENNETT—Valdosta, Georgia
JEAN BOYANCE—Merida, Yucatan, Mexico
RICHARD BRAGG—Folkston, Georgia

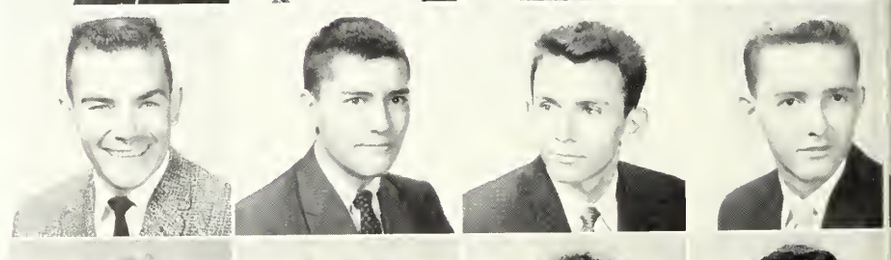

BEVERLY BRIDGES—Donalsonville, Georgia
BECKY BRINSON—Moultrie, Georgia
ANN BROWN—Thomasville, Georgia
ROBERT BYRD—Valdosta, Georgia

GEORGE CANNADY—Thomasville, Georgia
SUGIE CARROLL—Valdosta, Georgia
JAMES CARSWELL—Waycross, Georgia
NEIL CARTER—Stockton, Georgia

Sophomores 1961

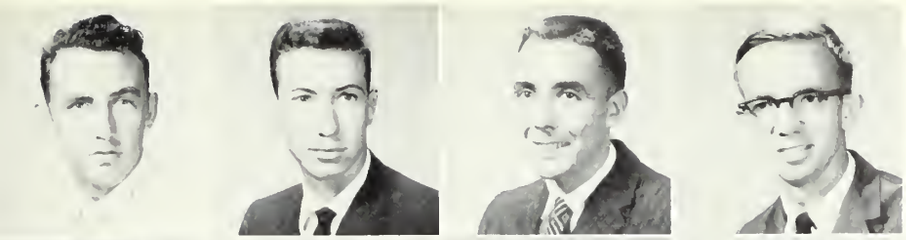

JACKIE CARTER—Lake Park, Georgia
HOMER CHAMBLISS—Plains, Georgia
JOHN CHANCE—Donalsonville, Georgia
CHARLIE CLARK—Valdosta, Georgia

LARRY CLOWER—Valdosta, Georgia
MAX CLOWER—Valdosta, Georgia
MOLLY COLEMAN—Valdosta, Georgia
JERRY CONNELL—Columbus, Georgia

KITTY COPPAGE—Valdosta, Georgia
BOB CORNELIUS—Nashville, Georgia
DIANE COWART—Bainbridge, Georgia
JIMMY CULPEPPER—Leesburg, Georgia

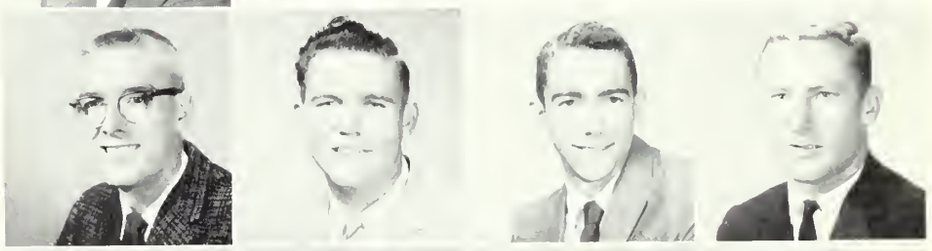

JERRY CROFT—Tifton, Georgia
CHARLES CROSBY—Valdosta, Georgia
BILLY DASHER—Valdosta, Georgia
JAMES DAVIS—Camilla, Georgia

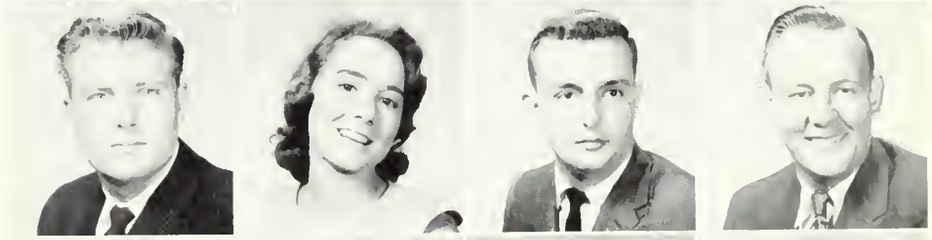

LYNWOOD DAVIS—Valdosta, Georgia
MARGARET DAVIS—Jasper, Florida
DANIEL DEAL—Waycross, Georgia
RILEY DELOACH—Valdosta, Georgia

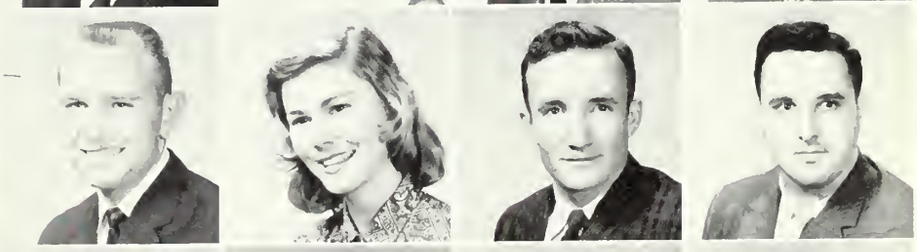

JERRY DEMOTT—Moultrie, Georgia
MARY DICKEY—Valdosta, Georgia
GEARY DOOLY—Quitman, Georgia
MYRON DUCHEN—Adel, Georgia

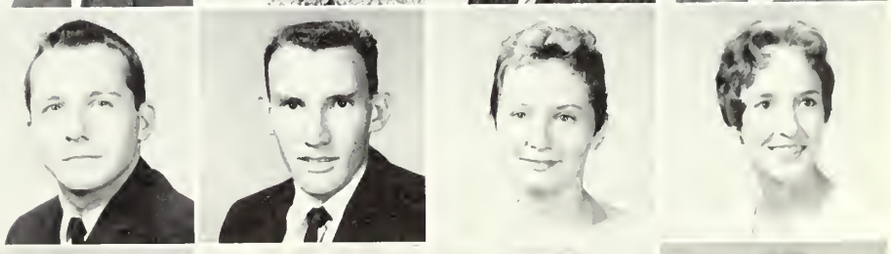

DOUG EASON—Valdosta, Georgia
JAMES ELLIOTT—Barney, Georgia
ELAINE FALLEN—Lyons, Georgia
LYDA FERGUSON—Austell, Georgia

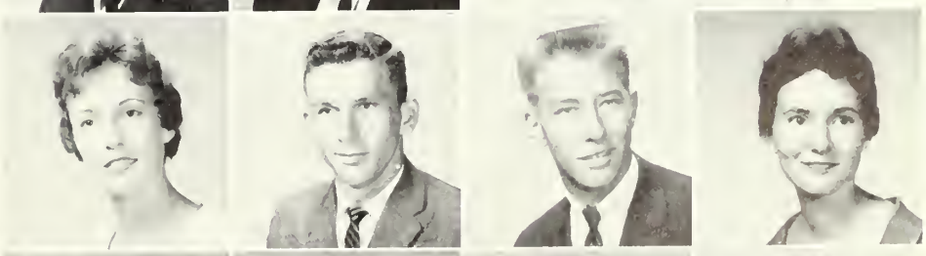

LYNDA FERGUSON—Austell, Georgia
DAVID FIELDS—Hahira, Georgia
JOHN FOUNTAIN—Albany, Georgia
BETTY FRANCES FREEMAN—Boston, Georgia

STARLET GEIGER—Albany, Georgia
BARBARA GEORGE—Valdosta, Georgia
WILLIAM GODWIN—Valdosta, Georgia
BILL GOOCH—Valdosta, Georgia

Sophomores 1961

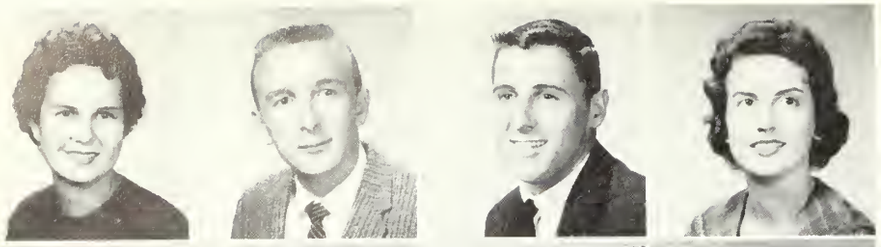

CATHERINE GREEN—Quitman, Georgia
NORMAN GREENE—Valdosta, Georgia
D. JERRY GREENWALD—Loveland, Ohio
GLORIA GRISSETT—Ray City, Georgia

LARRY GRIFFIS—Jesup, Georgia
JUDY HAMMOND—Lithonia, Georgia
JOHN HANNA—Valdosta, Georgia
PEGGY HARDEN—Ashburn, Georgia

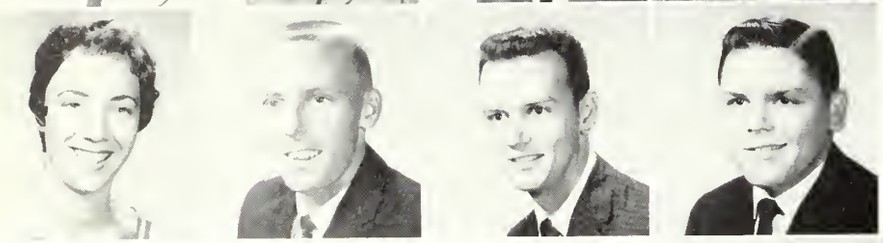

PAT HERRINGTON—Donalsonville, Georgia
RICHARD HERNDON—Valdosta, Georgia
TOMMY HILL—Thomasville, Georgia
JACK O. HOWELL—Valdosta, Georgia

WILLY HUNT—Donalsonville, Georgia
PAT HUNTER—Valdosta, Georgia
JAMES JENNINGS—Valdosta, Georgia
JANE JOHNSON—Fortson, Georgia

MARY JOHNSON—Valdosta, Georgia
ALICE KAY JOHNSTON—Sylvester, Georgia
JACK JOINER—Sparks, Georgia
STEVE KEBLER—Valdosta, Georgia

SHIRLEY KEMP—Valdosta, Georgia
BOBBY KIMBLE—Nashville, Georgia
MIKE LASLIE—Attapulgus, Georgia
CAROLE LEE—Folkston, Georgia

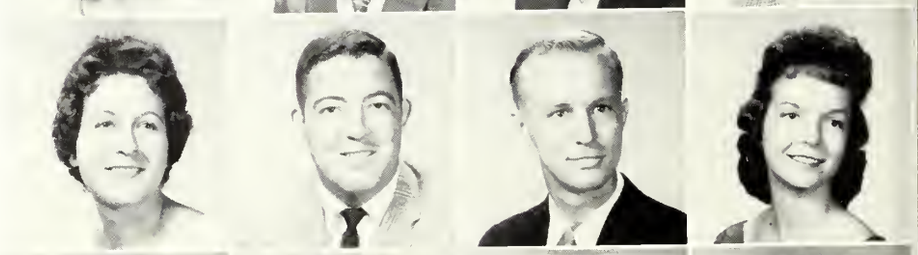

LINDA LITTLE—Cordele, Georgia
RONNIE LYNCH—Valdosta, Georgia
JOHNNY McCARTY—Attapulgus, Georgia
CHARLOTTE McCLELLAN—Lenox, Georgia

GRACE McCLELLAN—Lenox, Georgia
LILA McCLENNY—Valdosta, Georgia
BOBBIE ANN McDONALD—Valdosta, Georgia
GERI McLAIN—Valdosta, Georgia

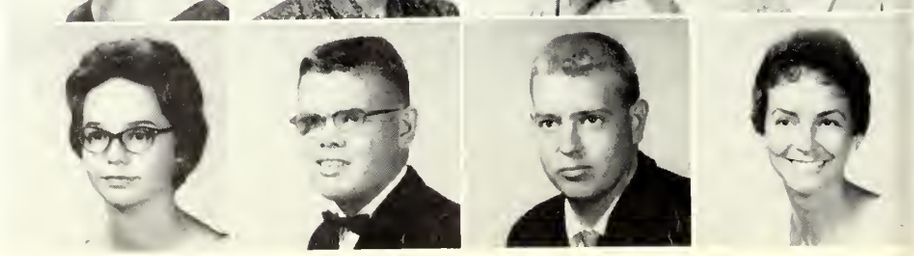

GAIL McMILLAN—Valdosta, Georgia
JOHN McMILLAN—Ocilla, Georgia
HOWARD MAINOR—Nshville, Georgia
VIVIAN MANNING—Jasper, Florida

Sophomores 1961

NORMA LOU MAXWELL—Cairo, Georgia
SUE MAXWELL—Calvary, Georgia
ELMA JANE MEEKS—Nicholls, Georgia
ALFRED McHAN—Valdosta, Georgia

BETTY MERRITT—Camilla, Georgia
TANYA MILEY—Hahira, Georgia
JOHN MILNER—Quitman, Georgia
EMILY MOORE—Bronwood, Georgia

GRACE MOORE—Whigham, Georgia
TOMMY MOORE—Valdosta, Georgia
JOE MOSES—Valdosta, Georgia
DIANE MULLIN—Albany, Georgia

ROBIN NEW—Decatur, Georgia
TOMMY NEWSOME—Valdosta, Georgia
JIM NICHOLS—Valdosta, Georgia
NICK NORDONE—Miami, Florida

BECKY NORMAN—Norman Park, Georgia
JERRY NORMAN—Valdosta, Georgia
BOBBY NORRIS—Quitman, Georgia
BETTY SUE NORSWORTHY—Valdosta, Georgia

CHARLIE NORWOOD—Valdosta, Georgia
JOHN PARRAMORE—Valdosta, Georgia
MAXIE PAYNE—Alapaha, Georgia
RICARDO PEREZ—El Salvador

JEAN PHILLIPS—Lyons, Georgia
JANICE POSTELL—Adel, Georgia
BOBBIE POWELL—Valdosta, Georgia
JUANITA POWELL—Valdosta, Georgia

ROBERT RAULERSON—Haylow, Georgia
THOMAS RAWLINGS—Albany, Georgia
GLORIA REAGAN—Donalsonville, Georgia
ASHLEY REGISTER—Valdosta, Georgia

MARTHA REGISTER—Valdosta, Georgia
MAXINE REGISTER—Lake Park, Georgia
LINDA ROBINSON—Nashville, Georgia
WILLIAM ROBERTS—Quitman, Georgia

Sophomores 1961

HARVEY RODDENBERRY—Valdosta, Georgia
JAMES ROLLINS—Ochlochnee, Georgia
MAXINE SHEPHERD—Adel, Georgia
KEITH SKILES—Valdosta, Georgia

JOY SMITH—Valdosta, Georgia
EVA STARNES—Dalton, Georgia
TONI STEELE—Atlanta, Georgia
CARL STEPHENS—Remerton, Georgia

JUDITH SUE STEPHENS—Valdosta, Georgia
MAX STEPHENS—Morven, Georgia
BETTY JOYCE STEPHENSON—Valdosta, Georgia
BOBBIE STEVENSON—Albany, Georgia

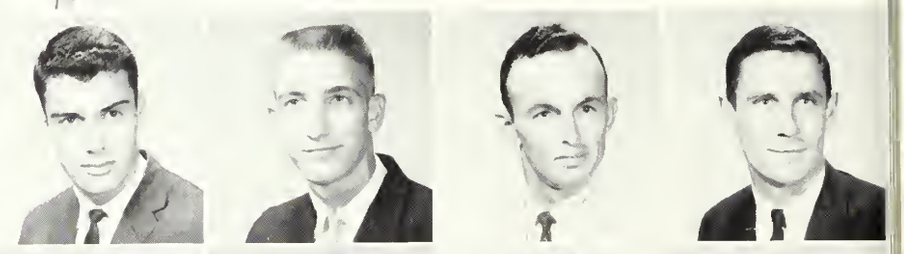

KICE STONE—Ocilla, Georgia
JERRY STRAUGHAN—Decatur, Georgia
ROBERT STRICKLAND—Jasper, Florida
HERBIE TAYLOR—Quitman, Georgia

ANGELA TERRY—Valdosta, Georgia
MYRA THOMPSON—Thomasville, Georgia
GERALD THRIFT—Nahunta, Georgia
GUY TITTLE—Lakeland, Georgia

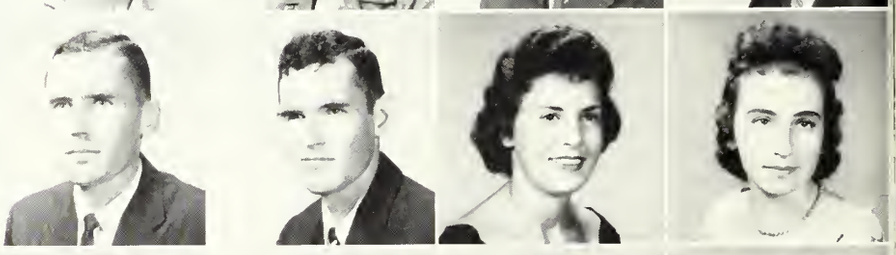

JOE TOMBERLIN—Valdosta, Georgia
TOMMY TOMBERLIN—Valdosta, Georgia
KAY TOMLINSON—Valdosta, Georgia
SALLIE TOUCHTON—Valdosta, Georgia

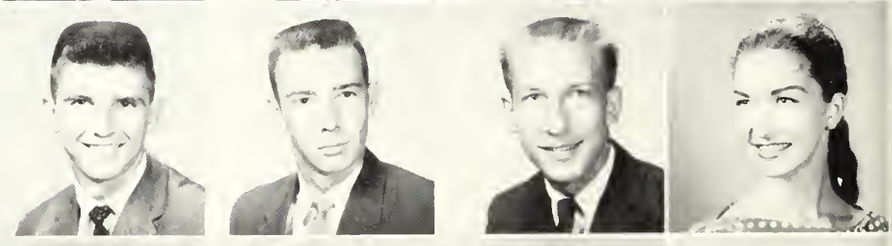

TIM VINSON—Valdosta, Georgia
JAMES WADDELL—Iron City, Georgia
JERRY WAITES—Milner, Georgia
BARBARA WALKER—Valdosta, Georgia

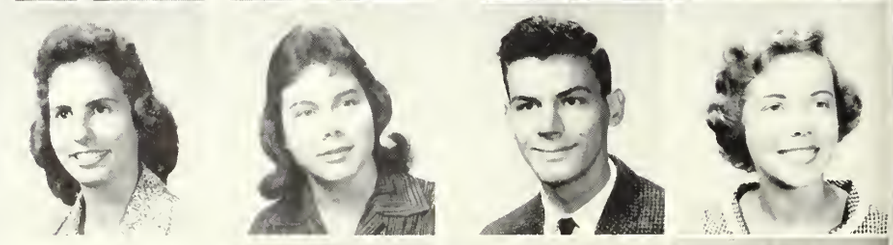

BETTE WARD—Cairo, Georgia
ROSA WARING—Madison, Florida
JACK WEBB—Hahira, Georgia
JUDY WHORTON—Brunswick, Georgia

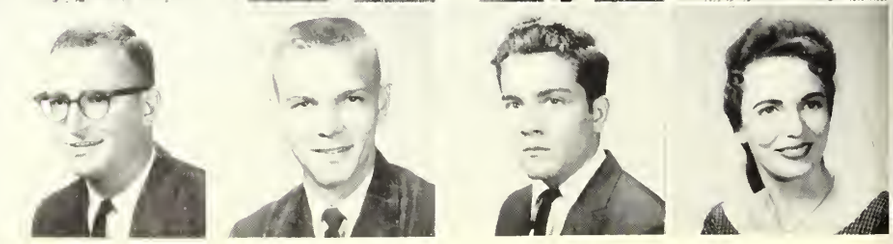

EARL WICKER—Valdosta, Georgia
BROWN WILDER—Sylvester, Georgia
PETE WILFORD—Thomasville, Georgia
VONNIE WILLIAMS—Boston, Georgia

R. NOEL WISENBAKER—Valdosta, Ga.
HAZEL YOUNG—Rebecca, Ga.
HELEN YOUNG—Rebecca, Ga.

Billy Bob, a true Southern gentleman

Was this a parking problem or a typical Homecoming prank?

A good representation of the Old Deep South.

Freshman Class of 1961

OFFICERS. *left to right:*

IKE BOYETTE ..... President
BOBBIE JEAN POWELL ..... Treasurer
SUSAN BRANCH ..... Secretary
GRETCHEN SCHROER ..... Vice-President

ANDERSON, VIRGINIA ELLEN ..... Valdosta, Ga.
BAGLEY, JOYE BETH ..... Valdosta, Ga.
BARKER, LINDA GREY ..... Jasper, Fla.
BARTON, MARGARET FRANCES ..... Albany, Ga.

BASS, NANCY POPE ..... Valdosta, Ga.
BATES, MARY CHARLENE ..... Jennings, Fla.
BERNARD, DAVID MEADE ..... Valdosta, Ga.
BLACKLEDGE, CLINTON RAY ..... Homerville, Ga.

BLANTON, HUGH ..... Valdosta, Ga.
BLANTON, SCHUYLER WOOD ..... Valdosta, Ga.
BOATWRIGHT, SHARON ..... Valdosta, Ga.
BOLEN, BILLY ..... Valdosta, Ga.

BOWLES, ROYCE ..... Moultrie, Ga.
BOYETTE, IKE ..... Valdosta, Ga.
BRANCH, SUSAN ..... Valdosta, Ga.
BRITT, WILDA ..... Ashburn, Ga.

Freshmen 1961

BROWN, NORA LEE ..... Camilla, Ga.
BROWN, ABIGAIL JULIA ..... Griffin, Ga.
BROWN, SUZANNE ..... Valdosta, Ga.
BUCHWALD, TIM RANDOLPH ..... Valdosta, Ga.

BURNEY, ELIZABETH ANNE ..... Valdosta, Ga.
BUTLER, BARBARA ANN ..... Jennings, Fla.
BUTLER, JUDITH ANN ..... Moultrie, Ga.
BYNUM, EDWARD FRANK ..... Valdosta, Ga.

CARTER, ALICE ELIZABETH ..... Valdosta, Ga.
CARTER, BEN FOLSOM ..... Valdosta, Ga.
CARTER, LINDA ETTA ..... Moultrie, Ga.
CARVER, WALTER ALLEN ..... Ambrose, Ga.

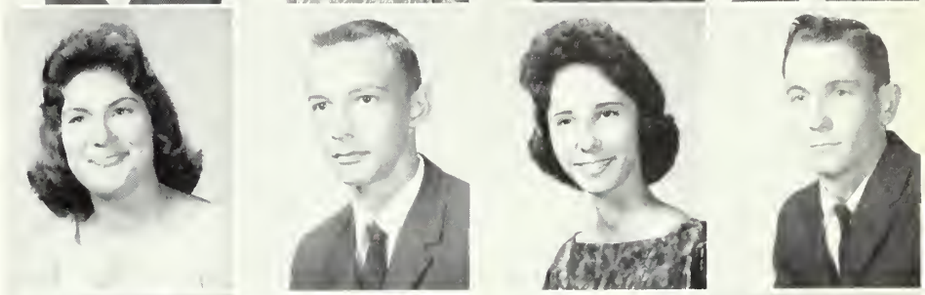

CATIKOS, TED ..... Valdosta, Ga.
CHAMBERS, REBECCA ..... Albany, Ga.
CLARKE, GRACE WYNETTE ..... Moultrie, Ga.
CLAYTON, MARY ALICE ..... Sylvester, Ga.

CLAYTON, WILLA DEAN ..... Lake Park, Ga.
COBB, LAMAR ..... Donalsonville, Ga.
COCHRAN, PATRICIA ..... Albany, Ga.
COLLIER, MARGARET ANN ..... Macon, Ga.

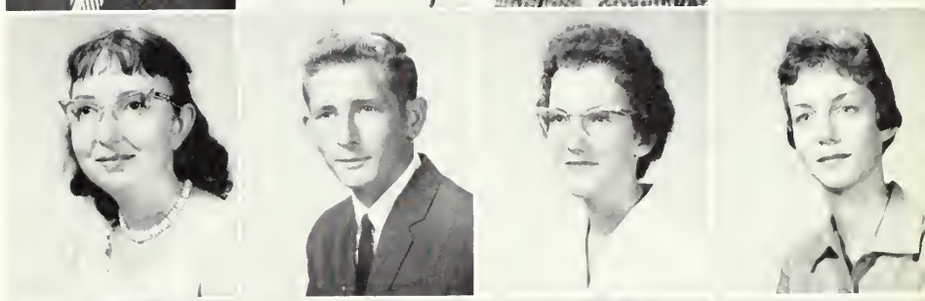

COTHRON, SAMUEL MADISON ..... Valdosta, Ga
COURSON, ALFRED LAMAR ..... Valdosta, Ga.
COWART, MILTON SAMSON ..... Camilla, Ga.
COX, GERALD TRUMAN ..... Quitman, Ga.

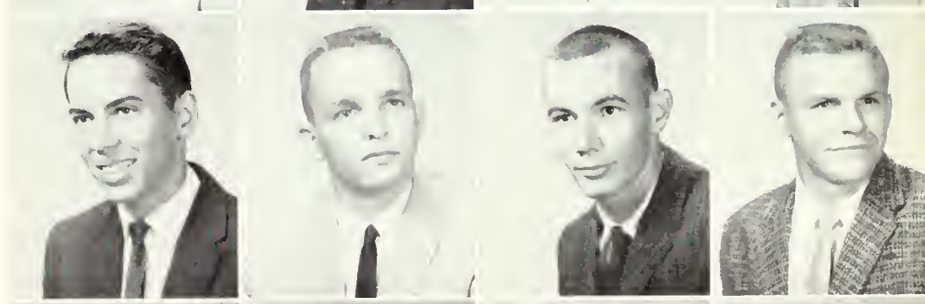

CREED, LILLIAN PATRICIA ..... Nashville, Ga.
CREWS, LINDA RUTH ..... Kingsland, Ga.
CRUMBLEY, ANNIE JULIA ..... Osierfield, Ga.
DAVIS, CHARLES JUDSON ..... Sparks, Ga.

DEVANE, BETTY LOUISE ..... Valdosta, Ga.
DEWAR, JAMES LOVETT, JR. ..... Valdosta, Ga.
DOROUGH, DEANA FAYE ..... Bainbridge, Ga.
DOUGLAS, MARY MARGARET ..... Valdosta, Ga.

Freshmen 1961

DOUGLAS, ROGER EARL — Valdosta, Ga.
DUNLAP, FREIDA — Bainbridge, Ga.
DUPREE, NANCY SONJA — Valdosta, Ga.
DURDEN, CHARLOTTE NANETTE — Albany, Ga.

DYESS, MARNEY LYNN — Albany, Ga.
ELLINGTON, FLORENCE ELIZABETH — Marietta, Ga.
EISBERRY, JAMES LEWIS — Quitman, Ga.
ESTES, JO ANN — Bainbridge, Ga.

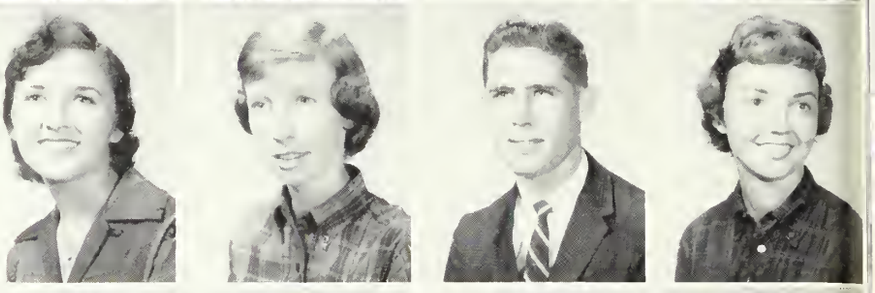

ETHRIDGE, JAMES CLINTON — Quitman, Ga.
EVANS, LYNN COOPER — Valdosta, Ga.
FANN, WILLIAM WAYNE — Quitman, Ga.
FORD, BARBARA FRANCES — Camilla, Ga.

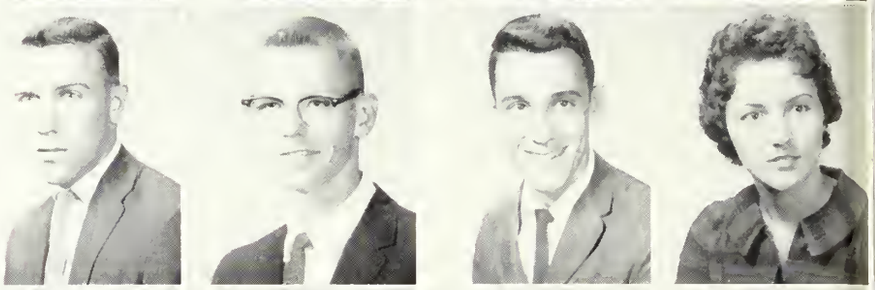

FOWLER, BABS PATRICIA — Vidalia, Ga.
FREEMAN, SYBIL LOUISE — Boston, Ga.
GARRARD, JUDITH HUBER — Pelham, Ga.
GEORGE, JOE BENEDICT — Valdosta, Ga.

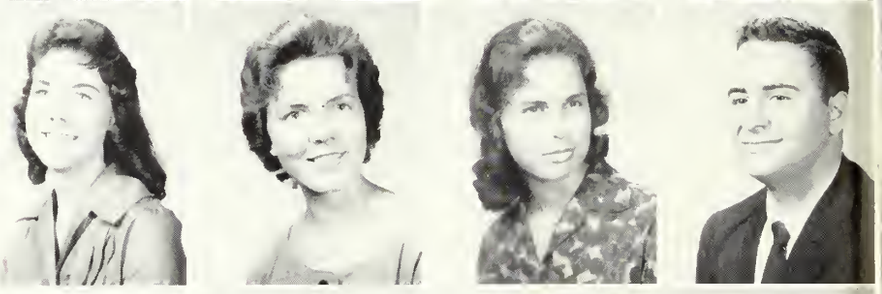

GERMANO, RICHARD ROSARIO — Waycross, Ga.
GIBBONS, MARGARET GAIL — Donalsonville, Ga.
GILES, C. NELSON — Valdosta, Ga.
GIRARDIN, SUENELLE — Valdosta, Ga.

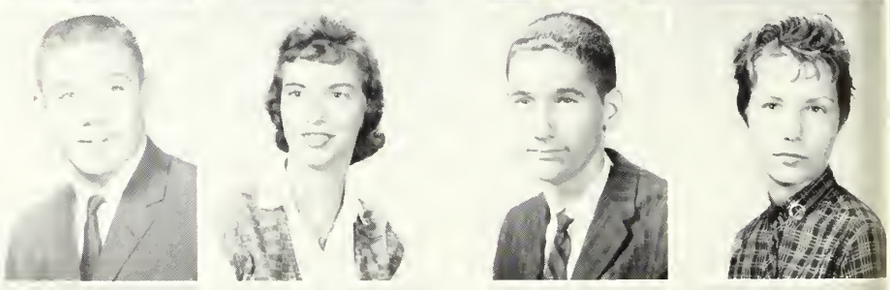

GLEATON, CHRIS — Arlington, Ga.
GODBY, JERRY — Donalsonville, Ga.
GOLDEN, CLAUDETTE ELIZABETH — Cedar Springs, Ga.
GOODRUM, ELTON EUGENE — Thomasville, Ga.

GORNTO, LONNIE AUGUSTUS, JR. — Waycross, Ga.
GRAY, GEORGE SPENCER — Macon, Ga.
GREENE, SARAH VIRGINIA — Valdosta, Ga.
GRIFFIN, CHARLES HAROLD — Hahira, Ga.

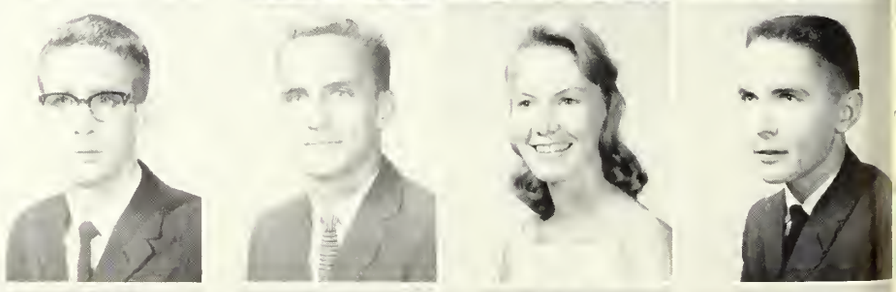

GRIFFIN, ELLIOT BLAKE — Hahira, Ga.
GRIFFIN, MARVIN — Nahunta, Ga.
GROOVER, DAWN — Ochlochnee, Ga.
HALL, BOBBY FRANK — Tifton, Ga.

HALL, HARRIETTE DEANE ..... Albany, Ga.
HALL, JAMES LEONARD ..... Sparks, Ga.
HAMBY, HERSCHEL LEE ..... Valdosta, Ga.
HARDWICK, HARRY RUPERT ..... Quitman, Ga.

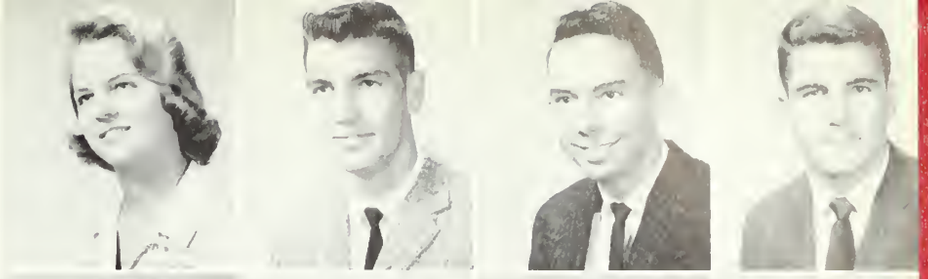

HARDY, RENNIE WILLIAM ..... Valdosta, Ga.
HARRIS, JAMES MALLORY, JR. ..... Cuthbert, Ga.
HARTLEY, MARY ELIZABETH ..... Tifton, Ga.
HASTY, MAXIE DERRELL ..... Osierfield, Ga.

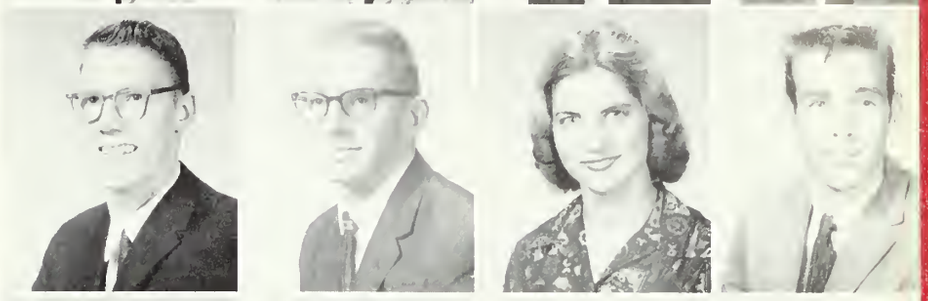

HELMS, ELIZABETH ALICE ..... Valdosta, Ga.
HEMPEL, AMANDA ANN ..... Hahira, Ga.
HERTZBERG, ARTHUR GARFIELD ..... Bainbridge, Ga.
HICKMAN, ANDREA GENE ..... Lakeland, Ga.

HICKS, JIMMY DREW ..... Ochlochnee, Ga.
HICKS, MARTHA JULIA ..... Cordele, Ga.
HORTMAN, NANCY CHARLOTTE ..... Doerun, Ga.
HOUSTON, BRENDA DIANNE ..... Albany, Ga.

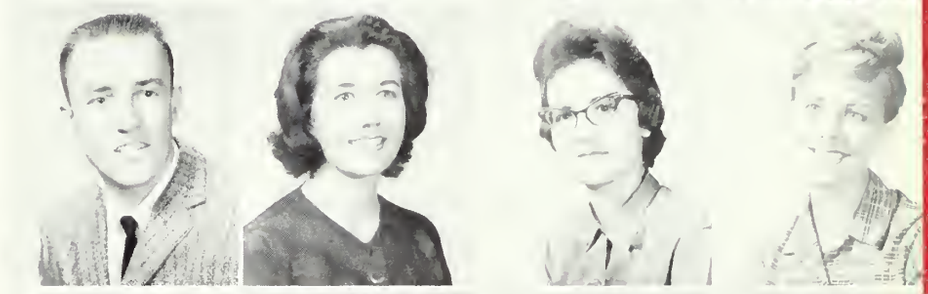

HOWELL, WALTER LAMAR ..... Stockton, Ga.
HUDSON, DENNIS HERMAN ..... Gainesville, Ga.
HUDSON, LINDA DALE ..... Lyons, Ga.
HUNTER, LAURIE JOAN ..... Cordele, Ga.

HUNTER, LEWIS FRANKLIN ..... Valdosta, Ga.
JACQUES, W. ALBERT ..... Baconton, Ga.
JOHNS, CLYDE ENOCH ..... Wray, Ga.
JOHNSON, ELIZABETH JANE ..... Lumpkin, Ga.

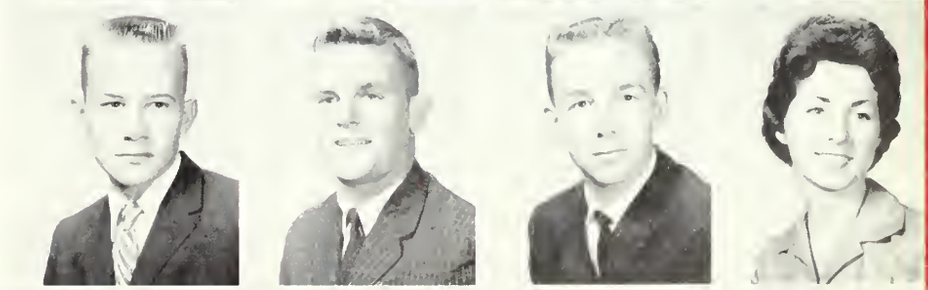

JOHNSON, JERRY GLYNN ..... Thomasville, Ga.
JOHNSON, SUSAN LEE ..... Lakeland, Ga.
JOINER, EDWIN EARL ..... Sparks, Ga.
JONES, ALDEAN ..... Quitman, Ga.

JONES, CECIL JUDSON ..... Perry, Fla.
JONES, DOUGLAS GLYNN, JR. ..... Valdosta, Ga.
KELLY, ROGER WILLIAM ..... Moultrie, Ga.
KINCHEN, ROBERT LEON ..... Valdosta, Ga.

KIRKLAND, ALVA, JR. — Valdosta, Ga.
KIRKLAND, BETTY CAROLYN — Waycross, Ga.
KNIGHT, CAROL GRACE — Albany, Ga.
KNIGHT, JUNE INGRAM — Quitman, Ga.

KNOLL, RONALD WILLIAM — Valdosta, Ga.
LASLIE, GLYNN RACHEL — Attapulgus, Ga.
LASTINGER, SAMUEL SEABORN — Pearson, Ga.
LEDFORD, JOHN PASCAL — Naylor, Ga.

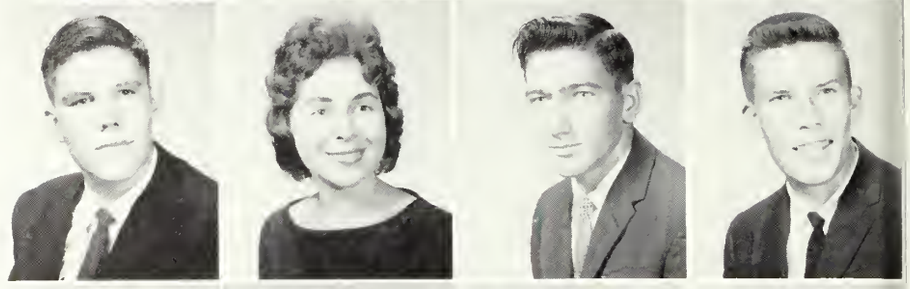

LEONARD, EMILY — Valdosta, Ga.
LEWIS, JAMIE CAROLE — Moultrie, Ga.
LEWIS, MARY LYNDON — Griffin, Ga.
LEWIS, RANDOLPH KENT — Salem, Va.

LINDSAY, ALVA JO — Ray City, Ga.
LOEB, ALMA PATRICIA — Valdosta, Ga.
LOGEL, ALBERT STERLING — Dixie, Ga.
McDAVID, WANDA SUE — Brooker, Fla.

McDOUGALD, CARRIE ALICE — Bainbridge, Ga.
McGLAUN, RAMONA GLEE — Cataula, Ga.
McGOWAN, MARION SUE — Quitman, Ga.
McKIE, SANDRA ELIZABETH — Valdosta, Ga.

McKINNEY, JAMES EARL — Valdosta, Ga.
McKINNON, WILLIAM RALPH, JR. — Edison, Ga.
McLANE, WALTER TYSON — Valdosta, Ga.
McMILLAN, MARY FAYE — Thomasville, Ga.

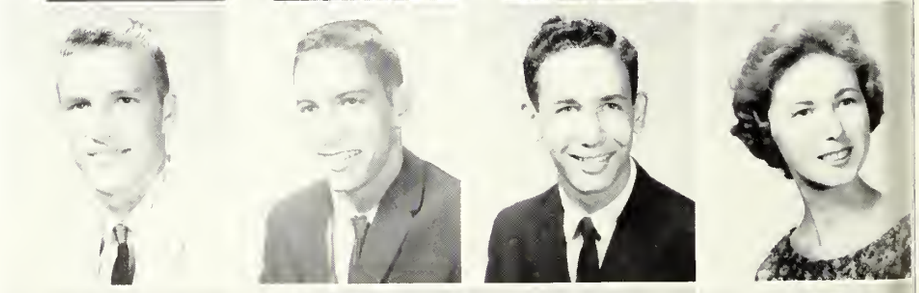

McREE, BETH KIRKLEY — Valdosta, Ga.
MALUDA, SHERWOOD HAROLD — Nashville, Ga.
MANN, WILLIAM BRUCE — Valdosta, Ga.
MARS, JABE SANDERS — Valdosta, Ga.

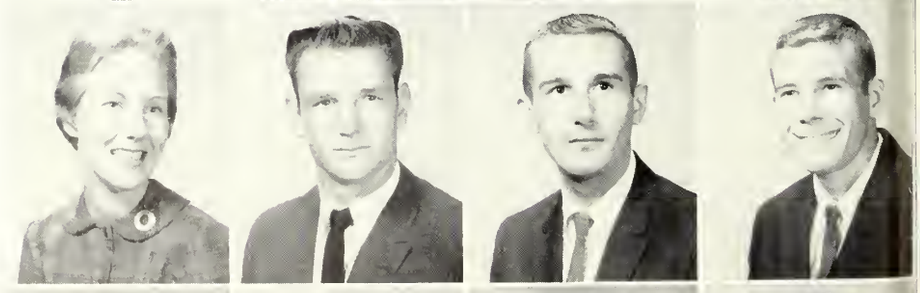

MARTIN, BETTY LOUISE — Moultrie, Ga.
MARTIN, KENNETH WALTER — Statenville, Ga.
MARTIN, MARY ELLEN — Hahira, Ga.
MATHIS, JOYCE ROWAN — Nashville, Ga.

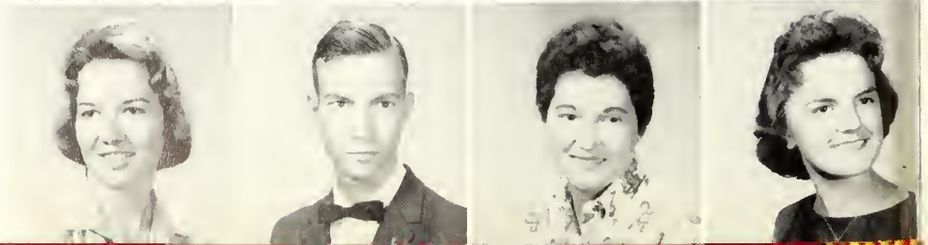

Freshmen 1961

MERCER, JANICE ANN ..... Blakely, Ga.
MILLS, MARTHA FAYE ..... Ochlochnee, Ga.
MINCHEW, MARY LOU ..... Blackshear, Ga.
MOODY, SARA ANNE ..... Barney, Ga.

MOORMAN, WILLIAM SIMEON ..... Lakeland, Ga.
MORRIS, REAVIS EUGENE, JR. ..... Valdosta, Ga.
MULLIS, JANE H. ..... Valdosta, Ga.
MURRAY, DOUGLAS ..... Antofagasta, Chile

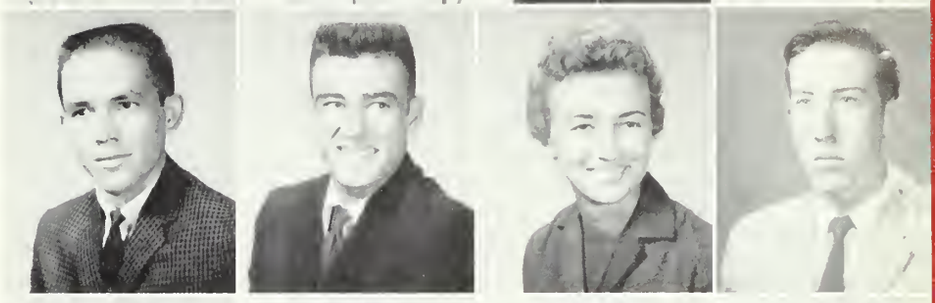

MURRAY, WILLIAM EDWARD ..... Quitman, Ga.
NIX, JAMES CHARLES ..... Lithonia, Ga.
NOLAN, CLINTON DAVID, JR. ..... Valdosta, Ga.
NOLAN, SHELBA JEAN ..... Ocilla, Ga.

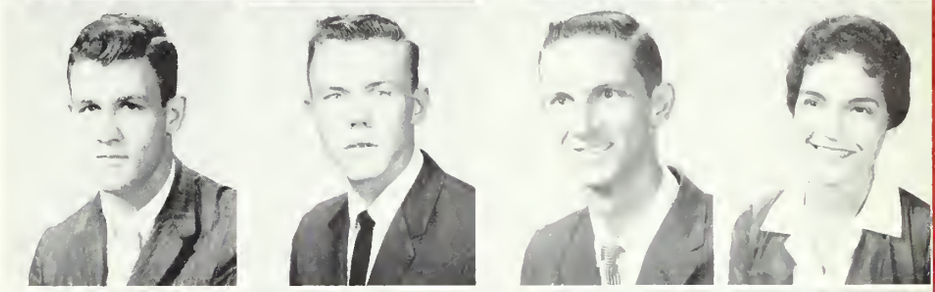

NORMAN, BECKY SUE ..... Norman Park, Ga.
OSBORNE, LAURA DIANNE ..... Nashville, Ga.
OWENS, JAMES HERBERT ..... Valdosta, Ga.
PARHAM, JAMES DANIEL ..... Hahira, Ga.

PARK, MARY KAYE ..... Columbus, Ga.
PARKER, JUDITH MARY ..... Woodbine, Ga.
PARRISH, HENRY FRANKLIN ..... Valdosta, Ga.
PERRY, MICHAEL ALLEN ..... Thomson, Ga.

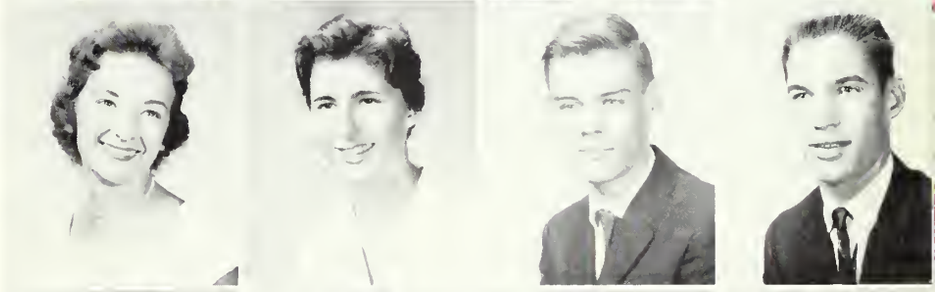

PHELPS, DOREITA DELOYCE ..... Moultrie, Ga.
PHILLIPS, RAYMOND, JR. ..... Valdosta, Ga.
PHILLIPS, SANDRA JEAN ..... Quitman, Ga.
PITTMAN, LOUIE SCHANZE ..... Homerville, Ga.

PITTMAN, NEVA L. ..... Valdosta, Ga.
PLATT, DORA JEAN ..... Valdosta, Ga.
PODEIN, WALTER LAWRY ..... Detroit, Mich.
POLK, MYRTLE FAITH ..... Bainbridge, Ga.

POOLE, DANIEL IRA ..... Macon, Ga.
POPE, LINDA LEE ..... Moultrie, Ga.
POPE, NANCY KATHRYN ..... Norman Park, Ga.
POWELL, BOBBIE JEAN ..... Tampa, Fla.

Freshmen 1961

POWELL, OSCAR JOHNSON ..... Albany, Ga.
POWERS, CHARLES MORRIS ..... Quitman, Ga.
PRUETT, HAROLD M. ..... Atlanta, Ga.
REGISTER, JOHNNY SIDNEY ..... Adel, Ga.

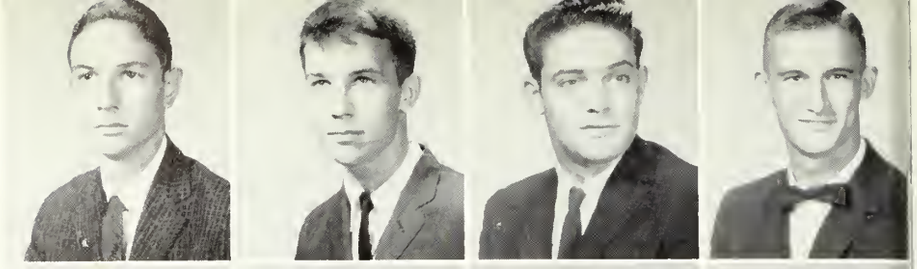

RENFROE, JOHN TERRY ..... Quitman, Ga.
REUBLIN, MICHAEL BURNETTE ..... Albany, Ga.
RIGDON, ANNETTE BRADFORD ..... Tifton, Ga.
RISH, ERVIN ROBERT ..... Valdosta, Ga.

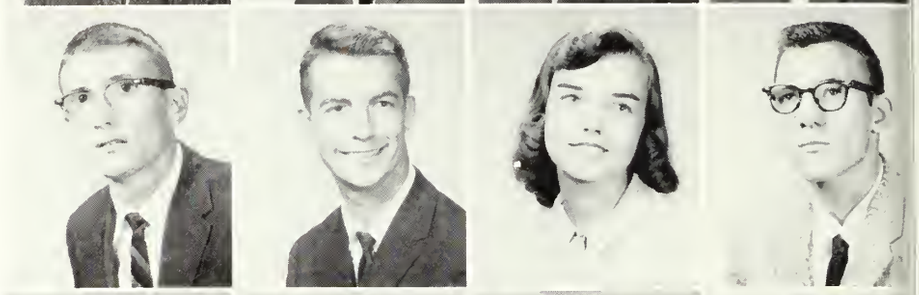

ROBERTS, BILLIE ANNE ..... Moultrie, Ga.
ROWLAND, CATHERINE MAE ..... St. Marys, Ga.
ROYAL, MARY CATHERINE ..... Albany, Ga.
SANDERS, ROBERT ANTHONY ..... Arlington, Ga.

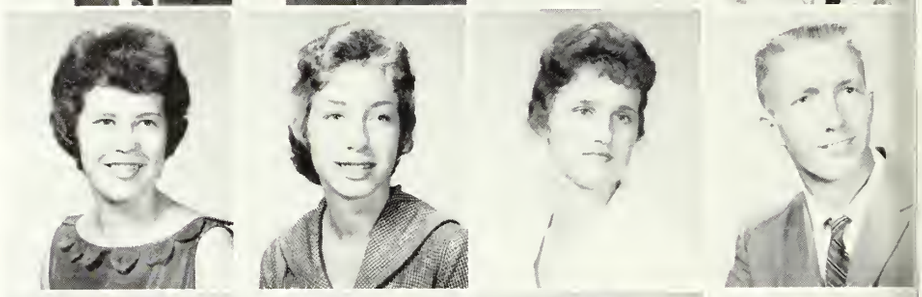

SANDS, KATHRYN LOUISE ..... Homerville, Ga.
SCHROER, JULIA GRETCHEN ..... Ray City, Ga.
SHAW, DORIS EMILY ..... Lakeland, Ga.
SHEFFIELD, HERBERT WILSON ..... Quitman, Ga.

SHEFFIELD, NANCY CAROL ..... Valdosta, Ga.
SHIVERS, EMILY BERNICE ..... Marietta, Ga.
SLATON, SUSAN ELAINE ..... Thomasville, Ga.
SMITH, ARCHIE CAMPBELL, JR. ..... Albany, Ga.

SMITH, JAMES ORVILLE ..... Valdosta, Ga.
SMITH, LUNDIE ..... Valdosta, Ga.
SMITH, PATSY REMER ..... Abbeville, Ga.
SPEARMAN, NORVELL, JR. ..... Hahira, Ga.

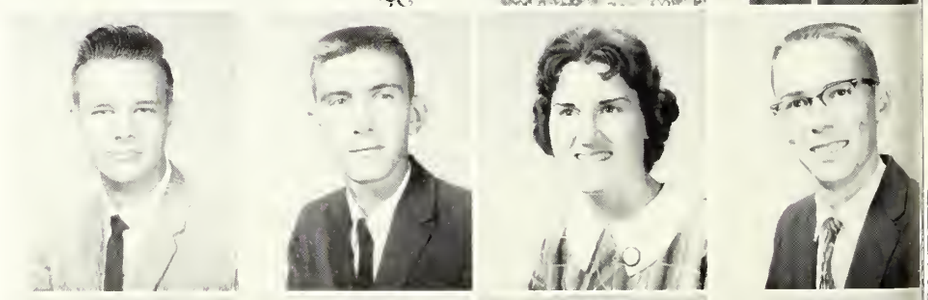

SPELLS, BARBARA ANN ..... Valdosta, Ga.
SPOONER, MARIE PATRICIA ..... Donalsonville, Ga.
SPRAYBERRY, ROSLYN RAYE ..... Griffin, Ga.
STONE, EMORY BRIAN ..... Whigham, Ga.

SUBER, CHARLES EPPS ..... Coolidge, Ga.
SWEARINGEN, JAMES HERBERT, JR. ..... Valdosta, Ga.
SWOFFORD, HELEN BAKER ..... Sparks, Ga.
TAYLOR, HOWELL C., JR. ..... Ocilla, Ga.

TAYLOR, JEROME DAVID ..... Valdosta, Ga.
THOMAS, NANA NEAL ..... Moultrie, Ga.
THOMAS, SANDRA GALE ..... Valdosta, Ga.
TILLMAN, FLCYCE MAXINE ..... Valdosta, Ga.

TINDALL, EZRA MERRILL, JR. ..... Valdosta, Ga.
TOMLINSON, LUTHER LAMAR ..... Valdosta, Ga.
UNDERWOOD, LAURA MONTINE ..... Blakely, Ga.
VARNADOE, BRUCE NEWTON ..... Valdosta, Ga.

WADE, MARY VIRGINIA ..... Folkston, Ga.
WAGNER, ROBERT THEODORE ..... Valdosta, Ga.
WALTERS, VICTOR ..... Ocilla, Ga.
WEBER, JUDITH LOUISE ..... Valdosta, Ga.

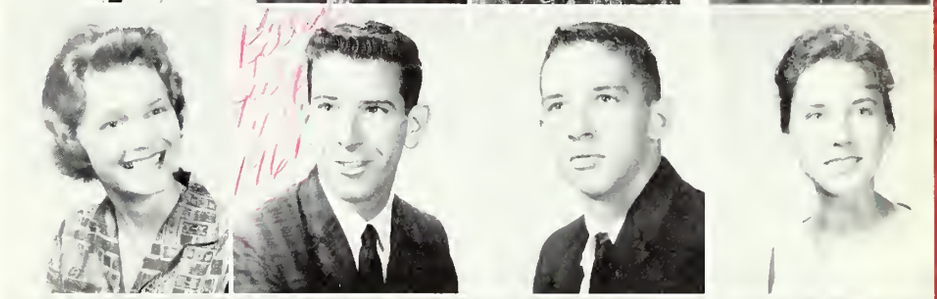

WELCH, BONNIE RUTH ..... Valdosta, Ga.
WHITLEY, BARBARA LARUE ..... Ocilla, Ga.
WILBURN, THOMAS WAYNE ..... Valdosta, Ga.
WILSON, MICKEY HAROLD ..... Thomaston, Ga.

WINDHAM, SUSAN CAROL ..... Moultrie, Ga.
WINSTON, LANE ..... Valdosta, Ga.
WINTER, ROBERT COSBY ..... Valdosta, Ga.
WISENBAKER, WINNIE SELINA ..... Lake Park, Ga

WOODARD, ERNEST HANSEL ..... Blackshear, Ga.
YARBROUGH, A. CHRISTINE ..... Valdosta, Ga.
YOUNGBLOOD, JUDITH ELAINE ..... Sylvester, Ga.

"Sacks are back"

"Crime and Punishment"

"Can-Can Girls"

"Typical Southern Belle"

"Rough Life, Bruce?"

"The Line Up"

Greeks

Second Annual Greek Week

Mary Dickey, Greek Goddess; Bernie Brown, Greek God

The Second annual Greek Week was held this year on Nov. 9-13, 1960. To begin this eventful occasion, a general meeting of all Greeks was called for Thursday afternoon, Nov. 10, in the gym at which time candidates were announced for Greek god and goddess.

Friday afternoon found the Greeks gathered at the gym at 6:30 for the song fest. Following the presentation of this the group adjourned to the Student Center for an informal dance and the skits of the fraternities.

Saturday at 2:30 the Greeks met at Sandspur Stadium for the Olympic contests. At 8:00 P.M. the music of Babe Yoeman's Orchestra was heard coming from the Crescent Center. The Greeks were dancing again! Everyone of the crowd was awaiting the crowning of the Greek god and goddess. As Mary Dickey, Alpha Delta Pi and Bernie Brown, TKE, were called to receive the honor, a great round of applause was heard.

Church held at Pound Hall on Sunday morning ended another great Greek Week for every Greek on campus.

The KΔ's enjoyed the song fest!

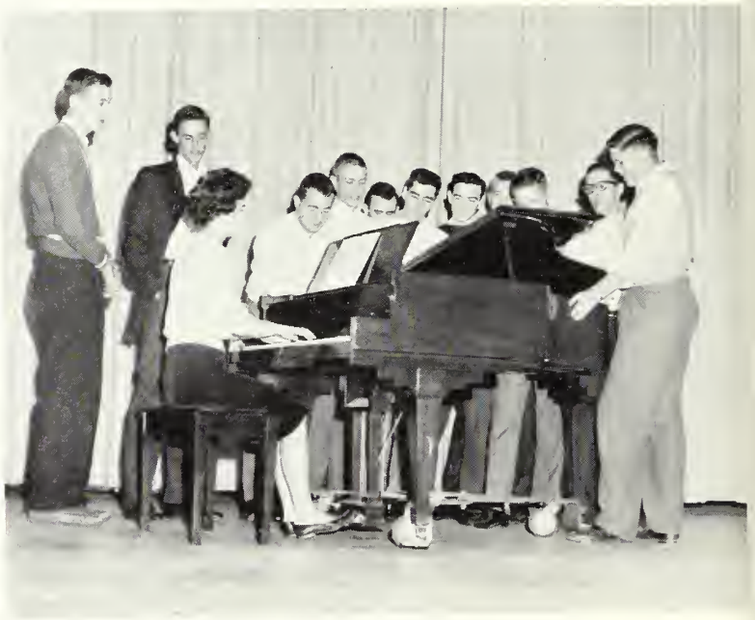

Tony did a great job leading the Phi Kaps too.

The Alpha Xi sorority appeared to be filled with high spirits for a great Greek Week end.

Alpha Delta Pi was well represented at the song fest!

Left to right: Beverley Greene, Parliamentarian; Patricia Luke, Sandra Massey, Treasurer; Jean Hooks, Secretary; Sandra Patillo, President; Ann Powell, Vice-President; Judy Whorton, Social Chairman: Gloria Grisset, Jean Phillips.

Panhellenic Council

The three national sororities at Valdosta State form a wheel. The Panhellenic Council, as the hub of the wheel, keeps the activities of all three running smoothly, and sees that the national and local rules are observed.

The fraternity men of VSC in order to form a more democratic, efficient, and understanding governing body to represent, lead and unify all fraternities to act together upon any matter involving the fraternities' interests established the IFC during Spring Quarter of 1957-1958.

Interfraternity Council

First row, left to right: George Bennett, President; Joe Webb, Treasurer; Butch Hickox, Johnny McIntyre. *Second row, left to right:* Lamar Pearson, David Melton, Bernie Brown, Joe Tomblin, Secretary.

PLEDGES—*First row:* Bobbie Jean Powell, Carol Knight, Brenda Houston, Mary Lou Minchew, Sharon Boatwright. *Second row:* Nora Lee Brown, Andrea Hickman, Betty Frances Freeman, Roslyn Spraberry, Barbara Ford, Laura Underwood, Pat Spooner. *Third row:* Martha Hicks, Rachel Laslie, Glenda McClellan, Sue Maxwell, Sybil Freeman, Janice Mercer, Susan Johnson, Gene Kiff, Charlotte McClellan.

Gamma Xi Chapter of Alpha Xi Delta was installed on the campus of VSC in May, 1958. Alpha Xi Delta does not claim to be the oldest, nor does it claim to be the largest, but it does claim to be the FRIENDLIEST.

Alpha Xi Delta stands for sincere development of character, for high standards of scholarship, for wholehearted interest in college affairs, and for wholesome social life above reproach and criticism. The colors of Alpha Xi are gold double blue and the chosen flower is the pink Killarney rose.

Alpha Xi Delta

Gamma Xi Chapter

SISTERS—*Seated:* Beverly Bridges, Recording Secretary; Gloria Reagen, Treasurer; Martha Register, Corresponding Secretary; Judy Whorton, Patricia Hunter, Joyce Robinson. *Standing:* Patricia Herrington, Vice-President; Janice Postell, Jean Hooks, President; Gloria Grissett, Sonia Sutton.

New pledges attend first meeting.

Pledges sing Alpha Xi songs.

Alpha Xis chat with national president.

Alpha Xis visit Sisters at University of Georgia.

Memories of Gamma XI *of* ΑΞΔ

New Pledges treated by Alumnae.

Spring Houseparty.

PLEDGES—*First row, left to right:* Charlotte Durden, Alma Grubbs, Elizabeth Helms, Patricia Loeb, Martha McElroy, Alice McDougald. *Second row, left to right:* Clinton Blackledge, Barbara Whitley, Deana Dorough, Dawn Groover, Lane Winston, Rosa Waring, Beth McRee, Wilda Britt, Gretchen Schroer, Faith Polk, Jean Nolan, Snookie Rigdon.

Delta Theta Chapter of Alpha Delta Pi was the first national sorority to be established on the campus of VSC. Sigma Alpha Omega sorority was founded as a colony of Alpha Delta Pi on December 16, 1953. They were installed as a chapter of Alpha Delta Pi in May, 1958. The open motto is "We live for each other."

Alpha Delta Pi takes an active part in campus activities and aids each member in enjoying a rich, well-rounded life during college days. The colors are blue and white and the flower is violet.

Alpha
Delta Theta

SISTERS—*Seated, first row, left to right:* Patricia Luke, President; Jeannie Posey, Vice-President; Sandra Patillo, Recording Secretary; Ann Powell, Treasurer; Janice Taylor, Corresponding Secretary. *Second row, left to right:* Elizabeth Parramore, Elaine Studstill, Emily McBride, Judy Jones, Mary Dickey, Betty Merritt, Joy Collier. *Standing, left to right:* Robin New, Dee Robertson, Alice Kay Johnson, Kitty Coppage.

Oh, Did somebody trump that! I could care less!

I really do know that tune; but remember I'm just Dee, not Elvis!

Delta Pi
Chapter

University of Georgia was never like this.

That's all right, darlings, we won Greek Week.

Amusement!

PLEDGES—*Seated, first row, left to right*: Barbara Joyce Stephenson, Lyn Lewis, Kay Park. *Second row, left to right:* Marianne Baxter, Linda Hudson, Bootsie Hartley, Ginger Wade, Judy Parker. *Standing, left to right:* Emily Shaw, Susan Branch, Mimi Collier, Lila McClenny, Suzanne Brown, Gail Brown.

Installed on VSC campus as a national sorority chapter in May, 1958, Gamma Mu Chapter of Kappa Delta now consists of thirty-five members. Constant growth in number and strength being the goal, Kappa Delta plays an important role on the campus by promoting friendship, encouraging education and scholarship, and promoting social interest.

Social activities of Kappa Delta include participation in Greek Week activities, the White Rose Ball, Al Frescoes, the annual spring houseparty, Founders Day, and Slave Day.

Kappa Delta

Gamma Mu Chapter

SISTERS—*Seated, first row, left to right:* Beverley Greene, Secretary; Sandra Massey, President; Norma Lou Maxwell, Assistant Treasurer. *Second row, left to right:* Louise Wight, Kay Domingos, Treasurer; Sue Wright, Martha Sue Bragg, Vice-President. *Standing, left to right:* Dale Vickers, Jo Ritch, Jean Phillips, Bonnie Waterhouse, Leslie Brown, Elaine Fallen, Linda Little, Sandra Ford.

KD's can't be angels all the time—Martha Sue.

Pledges present a gift.

KΔ

Kapers

Pleased pledge pose!

Hawaii! Um m-m!

SPONSORS—*Seated:* Janice Taylor, Gloria Reagen. *Standing:* Beverly Greene, Clinton Blackledge, Beth McRae, Jeanne Posey, Deanie Jones.

Sigma Phi Epsilon

The Georgia Gamma Chapter of Sigma Phi Epsilon Fraternity is proud to be the college's newest fraternity. In the Spring of 1955 a colony, Sigma Epsilon, was formed and five years later it became the Georgia Gamma Chapter of Sigma Phi Epsilon Fraternity.

The brothers of Sigma Phi Epsilon create and encourage the perpetuation of friendship among men. Since the founding of the fraternity in 1901, the SPE's have developed, strengthened, and maintained high moral principles which are essential for the individual as a member of society. The Sig Eps induce and encourage work along scholastic, athletic, and socialistic lines which will result in the highest degree of fulfillment.

The building of individual maturity is the major aim of the select group known as Sig Eps.

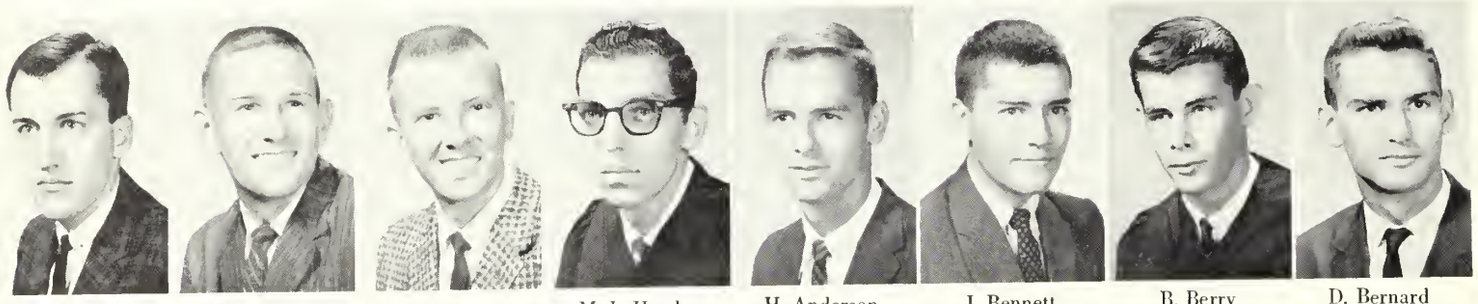

G. Bennett, Pres. · W. McDaniel, Vice-Pres. · J. Hickox, Sec. · M. LaHood, Comptroller · H. Anderson · J. Bennett · B. Berry · D. Bernard

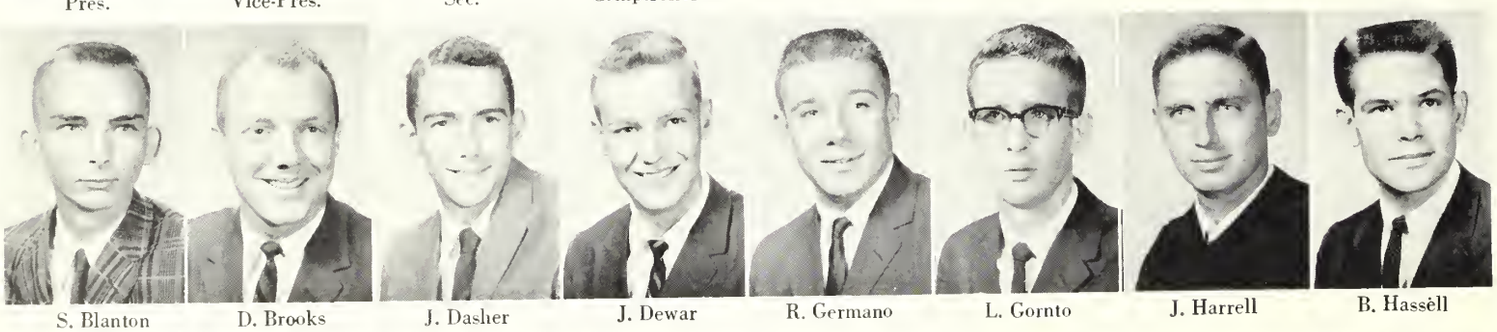

S. Blanton · D. Brooks · J. Dasher · J. Dewar · R. Germano · L. Gornto · J. Harrell · B. Hassell

D. Jones · S. Mars · J. McIntyre · B. Moorman · J. Moses · C. Norwood · K. Lewis · J. Parramore

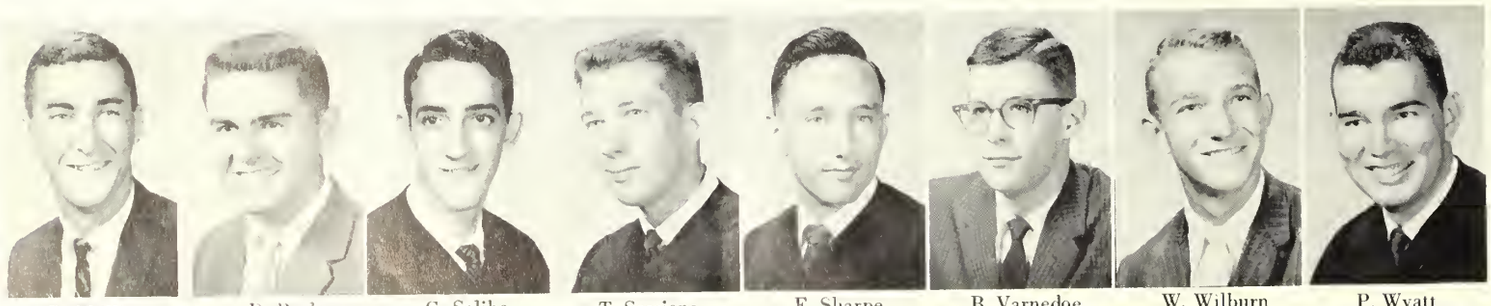

R. Phillips · D. Poole · G. Saliba · T. Sessions · E. Sharpe · B. Varnedoe · W. Wilburn · P. Wyatt

"My Sigma Phi Epsilon Sweetheart"

Freshman rushed by Brothers at Valdosta Country Club.

The Sweetest Girl at VSC—Miss Mary Dickey, SPE Sweetheart.

TONI STEELE, Chapter Sweetheart

Tau Kappa Epsilon

Zeta Nu Chapter

January 17, 1959, was the beginning of the Zeta Nu chapter of Tau Kappa Epsilon Fraternity on the VSC campus. Since its origin, the Tekes have become the largest fraternity on the campus. During the year, two major campus-wide events are sponsored by the fraternity—the Miss VSC Calendar Girl Pageant, and The Teke Talent Revue. Both have become highlights of the school year. The Red Carnation Ball is given each spring for the chapter at which time the Sweetheart and the Top Tekes are presented. Above all, Teke stands for Men. A member is not chosen for his wealth or social standing, but for his personal worth and character.

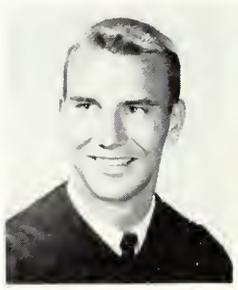

B. Brown
Pres.

L. Pearson
Vice-Pres.

R. Waters
Sec.

B. Force
Treas.

S. Vaughn
Historian

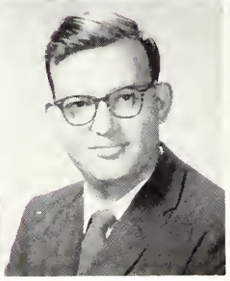

H. McIntyre
Chaplain

H. Worley
Sgt. at Arms

K. Kemp
Pledge Trainer

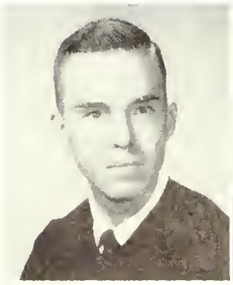

W. Beach

J. Boyance

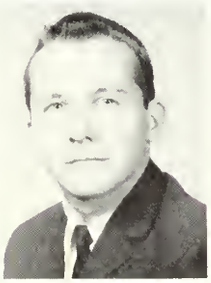

D. Eason

C. Greene

J. Herrington

A. Pendleton

R. Perez

H. Roddenberry

J. Rogers

G. Smith

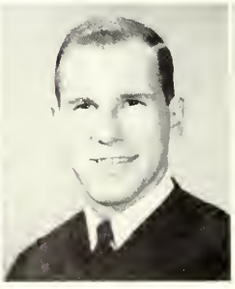

J. Webb

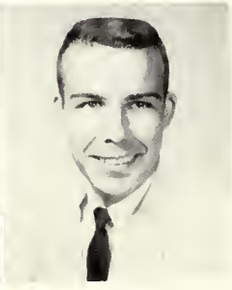

T. Williamson

SPONSORS—*Seated (floor):* Kay Park, Gail Brown, Brenda Houston. *Seated, left to right (sofa):* Wilda Britt, Ginger Gornto, Faith Polk, Charlotte Durden, Snookie Rigdon. *Standing:* Dawn Groover, Betty Pace, Kay Domingos, Pledge Sweetheart—Judy Butler.

B. Allen

B. Bowles

I. Boyette

L. Courson

J. Culpepper

J. DeMott

L. Denkins

R. Douglas

B. Gooch

G. Goodrum

G. Gray

J. Greenwald

J. Harris

G. Hertzberg

J. Hicks

T. Hill

B. Kirkland

J. McCarty

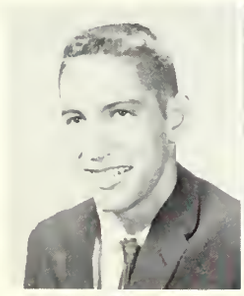

W. McKinnon, Jr.

D. Murray

J. Owens

M. Reublin

R. Rish

A. Smith

L. Smith

B. Stone

J. Swearingen

B. Wagner

J. Wainwright

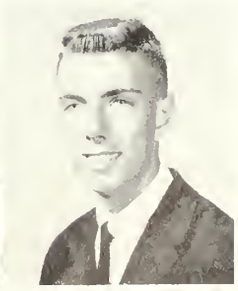

E. Woodard

SPONSORS—*Seated (floor):* Gloria Grissett, Beverly Bridges. *Seated (chair):* Martha Sue Bragg, Louise Wight. *Standing:* Leslie Brown, Jean Hooks.

Pi Kappa Phi

Beta Tau Chapter

The Pi Kappa Phi Fraternity began its life in the Fall of 1951 as Filii Fortunae Social Fraternity. On January 17, 1951, Filii Fortunae was installed as Beta Tau Chapter of Pi Kappa Phi. Since its inception the fraternity has played a major role on the Valdosta State College campus.

During the year Pi Kappa Phi sponsors such campus-wide activities as the Miss VSC Beauty Contest, the "Man of the Year" award, and the "Teacher of the Year" award. In addition, the fraternity sponsors activities for the benefit of its brothers.

Members of Pi Kappa Phi are chosen for their worth as individuals only.

H. O'Steen
Pres.

D. Melton
Sec.

R. Byrd
Treas.

J. Stevens
Chaplain

J. Tomberlin
Warden

D. Bennett

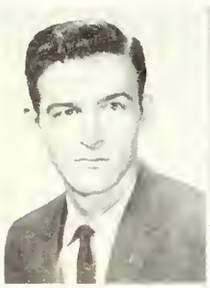

M. Black, Jr.

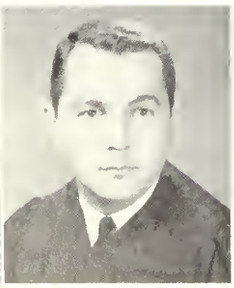

T. Corso

W. Garrick

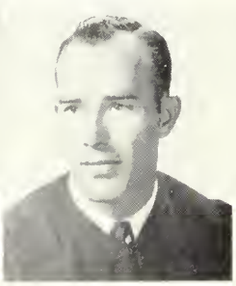

J. Jackson

R. King

R. Knoll

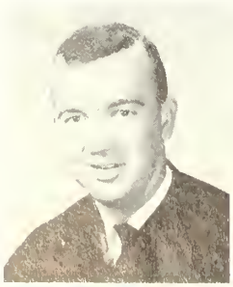

F. Mobley

A. Register

J. Rossman

J. Waites

A practice session for the TKE Calendar Girl Contest

That final touch for a rat!

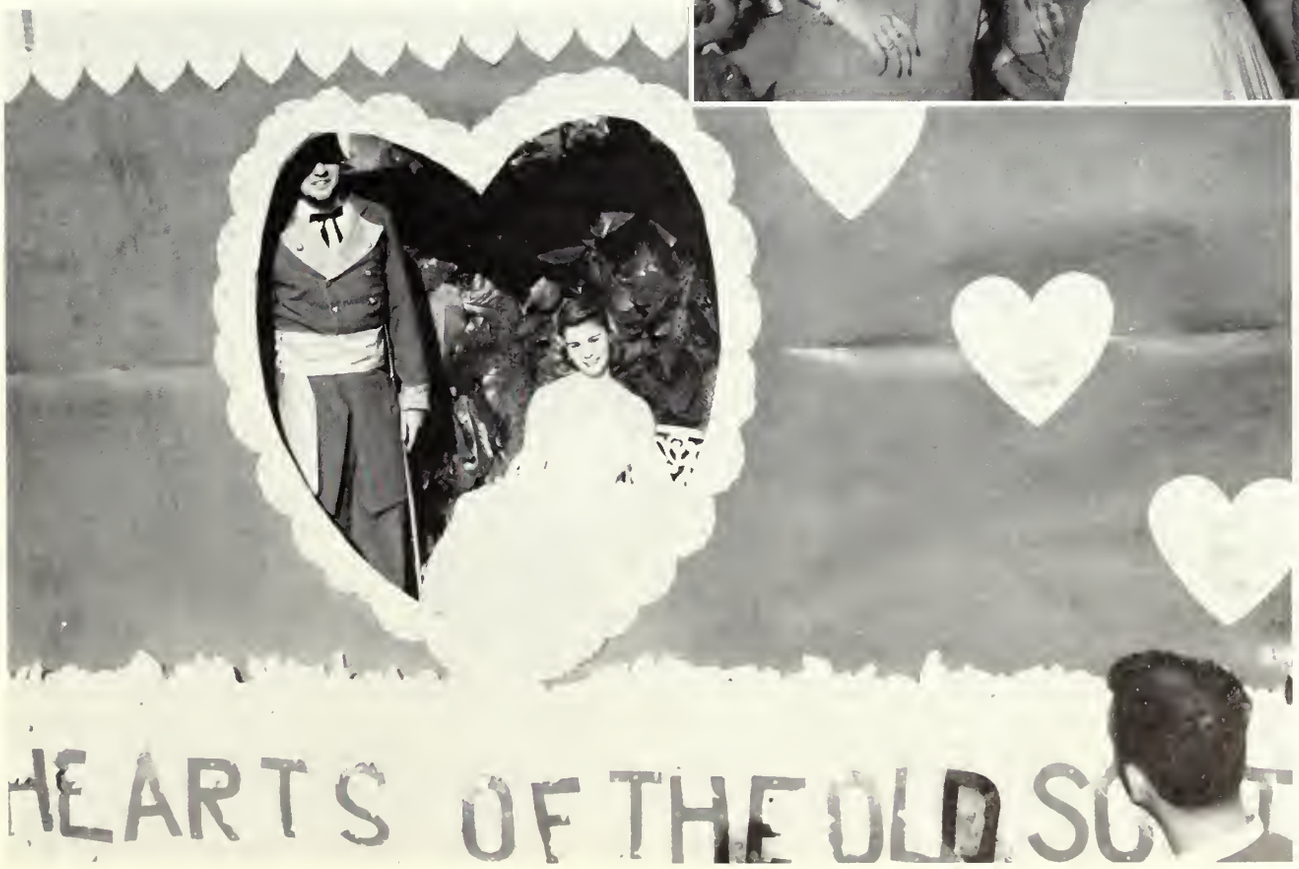

Sig Ep's own sweetheart

A new TKE pledge paddle viewed

A popular KΔ!

A Pi Kap carries the Rebel flag

Advertising

BELK HUDSON COMPANY

The Home of Better Values

+

Fashions for
Men • Women • Children

+

100 S. PATTERSON CH 2-2191

FIRST STATE BANK

The Bank That Wants You
for a Depositor

Member of
FEDERAL DEPOSIT INSURANCE
CORPORATION

VALDOSTA, GEORGIA

Compliments of

ORKIN
SINCE 1901
WORLD'S LARGEST PEST CONTROL COMPANY

Homes—Stores—Industries

ORKIN
EXTERMINATING CO., INC.

1802 N. Ashley Street
CH 2-3725

Compliments of
BROOKWOOD PHARMACY

Prescriptions Filled With Care
Registered Pharmacists

PHONE CH 2-3852
1312 N. Patterson Street

W. Charles Adams, Owner

Meet Your Friends at the

HITCHING POST DRIVE IN

Featuring

CURB SERVICE
TAKE-OUT ORDERS
DINING SERVICE

2 Miles North on Highway 41

SNOW'S
Laundry and Dry Cleaning

Quality
Cleaning and Service

FOUR BRANCH PLANTS

MAIN PLANT
E. Hill Ave. CH 2-5121

Compliments of

THE S & K DRIVE IN RESTAURANT

Phone CH 2-7840
At the Forks of North 41 and 125

and

THE S & K CAR WASH

PHONE CH 2-2200
North Ashley Street

LANCE CRACKERS

Compliments of
LANCE

LANCE PEANUTS

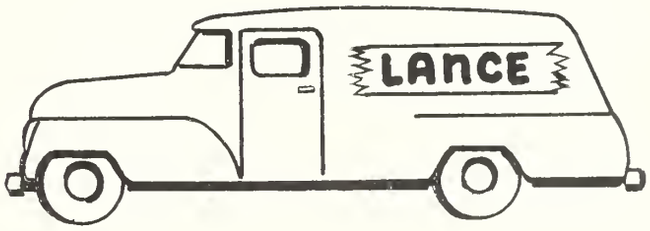

Good Things From the
House of
LANCE

Just Right . . . Right Now

CLYDIE H. PRICE Distributor

316 Rosedle Pl. CH 2-0977
VALDOSTA, GEORGIA

JOE LAZARUS

100 N. Ashley CH 2-0540

Compliments
of

VALDOSTA
DRUG COMPANY

109 E. Savannah Ave.
CHerry 2-5864

Visit Us
See the Opportunities
for Employment
As Well As Our
Service to This Area

FEDERAL SAVINGS AND LOAN INSURANCE CORPORATION
SAFETY OF YOUR SAVINGS
INSURED
UP TO $10,000

FIRST FEDERAL
SAVINGS AND LOAN
ASSOCIATION OF VALDOSTA

411 N. Patterson St. Valdosta

VALLOTTON'S DAIRY

801 N. Ashley CH 2-4838

Now It Is Pepsi
for Those Who Think Young

"the Light refreshment"

PEPSI-COLA BOTTLING COMPANY

704 S. Patterson St. Valdosta

SCHWARTZ'S

"Smart Campus Fashions"

124 N. Ashley CH 2-3742

Best Wishes

ROBERT'S INSURANCE AGENCY

Your
Representative for
The
HARTFORD LIFE INSURANCE CO.
Specializing in Life Plans
Designed for
College Seniors

PATTERSON STREET
Valdosta, Georgia

Use
That Good
"GEORGIA ACE"
Fertilizer

Above 'em All
in Quality

"Your Crop Proves It"

Mfg. by
Georgia Fertilizer Co.
Valdosta, Ga.

GEORGIA FERTILIZER COMPANY

Manufacturers of
High Grade
COMMERCIAL
FERTILIZERS

Valdosta, Georgia

We Specialize in Home Cooked
"REGULAR DINNERS"

BYNUM'S DINER

2033 N. Ashley St.
Highway 41 North
VALDOSTA, GEORGIA

Owned and Operated by
Mrs. Virgil Bynum

Your Family Gets the Most From

FOREMOST

1001 Williams St. CH 2-0456

VALDOSTA, GEORGIA

Compliments of

THE
CITIZEN AND SOUTHERN
NATIONAL BANK

Complete Banking Service

VALDOSTA, GEORGIA

MEMBER FDIC

VALDOSTA
DAILY TIMES

We wish you, the senior class of V.S.C., success and happiness where ever you may go and in whatever you may do.

201 N. Troupe CH 4-1880

MARTHA'S

Feminine Fashions

208 N. Patterson CH 2-8998

HORACE STEPHENSON JEWELER

126 N. Patterson CH 2-8521

Castle Park CH 4-0449

C. C. VARNEDOE CO.

134 N. Patterson CH 2-8730

COCA-COLA BOTTLING WORKS, INC.

1409 N. Ashley CH 2-6325

Best Wishes From the Place
Where the Students Gather

THE
STUDENT
CENTER

BOOKS—MONOGRAMMED GOODS—SODAS
SUNDRIES—COSMETICS

RITZ

MARTIN
DRIVE
IN

DOSTA

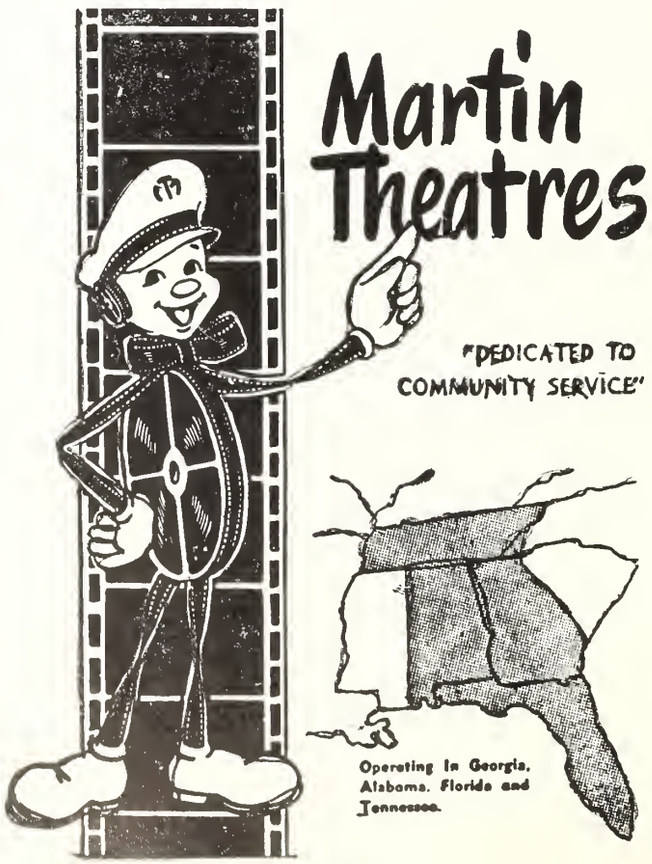

BOOKMAN'S STUDIO
and
CAMERA SHOP
110 W. Central Avenue CH 2-4503

70 Years of Banking Service to Valdosta

FIRST NATIONAL BANK

Member of
THE FEDERAL DEPOSIT INSURANCE CORP.

Valdosta, Georgia

GIRARDIN JEWELERS

Member of
NATIONAL BRIDAL SERVICE

All Leading Lines of
SILVER CHINA CRYSTAL

303 N. Patterson St.

PATTERSON-JONES,
SHOES

The Home of Good Shoes
Since 1903

Downtown and Castle Park
VALDOSTA, GEORGIA

BOB BELCHER'S
DRUG STORE

Prescriptions Promptly Filled

DRUGS—SODA FOUNT
WHITMAN CANDIES

Fast Service and Delivery

310 N. Patterson CH 2-6870

WESTERN AUTO
ASSOCIATE STORE

Home Owned by Harry B. Anderson

Your Headquarters for
Radios—Phonos—Hi-Fi
ALL KINDS SPORTING GOODS
QUICK SERVICE
Tennis and Badminton Rackets Restrung

301 N. Patterson St. CH 2-5945

Just Good Food!

From
Valdosta's Finest and Friendliest

MINCHEW'S
RESTAURANT

N. Ashley St. CH 2-0567

LUKE BROTHER'S
BARBER SHOP

Specializing in Flat Tops

Five
Barbers to Serve You!

Corner of Lee and Ann St.
Webb Shopping Center
VALDOSTA, GEORGIA

Register's

REGISTER'S
CLOTHING COMPANY

114 N. Patterson CH 2-7930

We Sell Better Fertilizer
for Better Farming
TO BUILD BETTER
SCHOOLS
CHURCHES
COMMUNITIES

WE MAKE THE BEST BETTER

C. O. SMITH GUANO CO.

Represented in Valdosta by
M. L. STRONG CH 2-5877

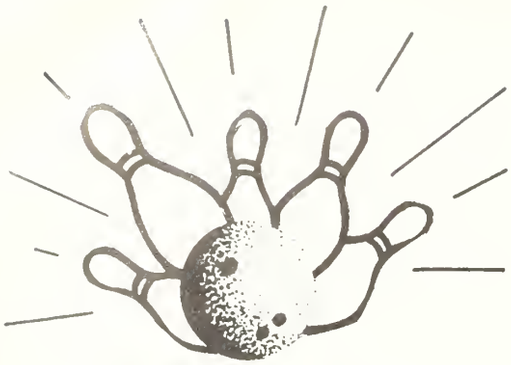

BOWL-O-RAMA, INC.

Bemiss Rd.—Langdale Dr.
VALDOSTA, GA.
Featuring
12 AMF Automatic Pinspotters
Compliments of
Bob Straight, Mgr. CH 2-1701

136 N. Patterson St. Valdosta

PARK CENTER BAKERY

We Specialize
in
Wedding Cakes
Birthday Cakes
Party Cakes

422 E. Park Ave. CH 2-0577
VALDOSTA, GEORGIA

DAIRY QUEEN of VALDOSTA

701 N. Ashley
CH 2-3942

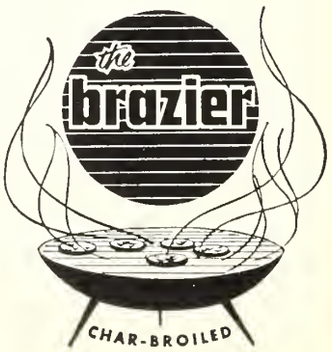

TAYLOR PUBLISHING COMPANY
"The World's Best Yearbooks Are Taylor-made"
YEARBOOKS

Best of luck in
everything you ever do
& remember that I love
you so very much.
Smathers

STUDENT CENTER

TAYLOR PRIZE
1 DOLLAR